

WELCOME TO **RICHMOND & GLENBROOK**



ANNUAL GUIDE 2026 **RAAF BASE RICHMOND & RAAF BASE GLENBROOK**

ABOUT THE BASE
History, operational units
and community

FAMILY ESSENTIALS
Services, housing, health
and education

LIFESTYLE
Local attractions
and activities

Proudly supporting Defence personnel for over 20 years

As the exclusive salary packaging provider for the Department of Defence, we've proudly stood beside ADF members for more than two decades. Our mission? Helping you take home more of your pay and make the most of your hard-earned income. **Let us help you save on tax and have more money for the things that matter.**

Salary Packaging

You could **save** hundreds, or even **thousands**, by salary packaging:



Superannuation

Make voluntary pre-tax contributions into a super fund. Save on tax and build your future wealth.



A car (new or used)

Unlock big tax savings on your car and associated running costs.



Portable Electronic Devices⁺

Salary package one of each device every FBT year, when the device is used primarily for work, including your laptop, tablet, mobile or smartwatch.



Plus more



Get started today
smart.com.au/defence
1300 476 278



⁺ Your employer determines which portable electronic devices can be salary packaged. As per ATO guidelines, portable electronic devices must be used primarily for work purposes (over 50%) to be salary packaged. This is general information only. Before entering into any salary packaging or novated leasing arrangement, you should consider your objectives, financial situation and needs, and obtain appropriate legal, financial, or other professional advice based upon your own particular circumstances. Smartsalary Pty Ltd, ABN 24 096 796 100, a Smart™ company.

CONTENTS

4 WELCOME

Messages from the base SADFOs and local leaders

RAAF BASE RICHMOND

6 ABOUT THE BASE

A short introduction to RAAF Base Richmond

9 KEY ASSETS

Squadrons and detachments at RAAF Base Richmond

18 BASE FACILITIES; CHAPLAINS

19 FLYING OPERATIONS; AIR FORCE RESERVE

20 AIR FORCE CADETS

22 INDUSTRY PARTNERS

Some of the defence industry partners you may encounter on base

RAAF BASE GLENBROOK

24 ABOUT THE BASE

A short introduction to RAAF Base Glenbrook

25 EMPOWERING JUNIOR AVIATORS

A new group to support junior aviators

SHARED AMENITIES

26 CLUBS & SPORTS GROUPS

Social, welfare and recreation clubs

27 COMMUNITY GROUPS

Support groups eager to welcome new members

ON THE COVER

A RAAF C-130J Hercules aircraft performs a test flight as part of the Richmond Airshow 2025 at RAAF Base Richmond. PHOTO: AC Ivan Smotrov.

CONTACTS

RAAFANSW Publications Pty Ltd,
Salamander Bay LPO,
PO Box 656, Salamander Bay 2317
EMAIL neil.smith@raafapublications.org.au
raafapublications.org.au

MANAGING DIRECTOR

AVM Roxley McLennan (Retd)

ADVERTISING EXECUTIVES

David Jones, david.jones@wingsmagazine.org
Mike Harris, mike.harris@raafapublications.org.au

EDITOR Sandy McPhie

ART DIRECTOR Katie Monin

RAAF COMMUNICATIONS ADVISOR

Flight Lieutenant Casey Kreutzer



RAAFA PUBLICATIONS

A not-for-profit company wholly owned by the Air Force Association, RAAFANSW Publications Pty Ltd publishes *Welcome to Richmond & Glenbrook* as service to ADF families and visitors in collaboration with RAAF Base Richmond.

PHOTO: Destination NSW



- 28 DEFENCE MEMBER AND FAMILY SUPPORT
Programs and services to help ADF members and their families

MAPS OF THE AREA

30 THE HAWKESBURY REGION

32 RICHMOND & WINDSOR

33 GLENBROOK & PENRITH CBD

FAMILIES

34 LOCAL SERVICES

A quick guide to services and amenities

37 HEALTH MATTERS

Services to help manage your family's health

38 HOUSING

Finding a home in your new posting

MAPS © Koala Cartography, Sandra Cheetham

DIGITAL EDITION

To read this guide online, go to welcomeguides.org.au

DISCLAIMER

Information in the articles in this guide was current at time of publication but more recent developments should be checked with the relevant Defence and other authorities for currency and any changes to conditions. Content appearing in this publication does not necessarily reflect the views or have the endorsement of the Department of Defence or the publisher. While every effort has been made to ensure accuracy and currency in the information presented, reliance should not be placed on the content without reference to the relevant authorities. No part of this guide may be reproduced without the written consent of RAAFANSW Publications. No responsibility is accepted by the publisher for the accuracy of advertisements or information.



PHOTO: Destination NSW

EDUCATION

40 EARLY LEARNING

NSW childcare and early learning services

42 SCHOOLING

The NSW school system

44 DMFS EDUCATION SUPPORT

Help available for Defence children

VETERANS

45 THE VETERAN COMMUNITY

Support for veterans of all ages

LIFESTYLE

48 TIME OUT

Explore The Hawkesbury, Blue Mountains, Penrith & Sydney's Greater West

VALUED SUPPORTERS

53 A directory of advertisers and sponsors

WELCOME TO RICHMOND & GLENBOOK



WELCOME TO THE HAWKESBURY
Hawkesbury City Council

HAWKESBURY CITY COUNCIL welcomes you and your family to our beautiful region. It is a warm and welcoming place, with a rich indigenous and colonial history, a vital agriculture and farming sector, a thriving equine industry, and a suite of community groups and small businesses within our towns and villages.

Hawkesbury City Council provides services and facilities to more than 67,000 residents living in urban and rural communities spread across an area of 2,800 square kilometres making us the largest local government area in metropolitan NSW.

The Hawkesbury takes its name from the

Hawkesbury River, which flows through our boundaries. Within the Hawkesbury there are four river valleys, fertile flood plains and wetlands, hills, ridges and gorges.

The Traditional Owners and Custodians of our land are the Darug and Darkinjung people. We pay our respects to all Elders, past, present and emerging and acknowledge all Aboriginal and Torres Strait Islander peoples as the First People of this country.

If you require any assistance, contact the council's customer service team on 02 4560 4444, or email council@hawkesbury.nsw.gov.au.



ROBYN PRESTON
State Member for Hawkesbury

I AM HONoured TO WELCOME YOU to RAAF Base Richmond. I have a deep association and affection for the Defence Force, having worked for a decade with Defence (Army).

I know it is sometimes quite an upheaval having to relocate to a new area, so getting to understand the flavour of the community can take time.

The advantage you have in this area is the great respect I and many in the Hawkesbury electorate have for our Defence personnel.

The Hawkesbury community has a sense of pride with RAAF Base Richmond being the first base for logistics and transportation in NSW.

The community recognises the economic, social, employment and goodwill links the base provides and much history and trust has been earned.

One of the rewarding opportunities of my role is to connect and support the RAAF personnel. The RAAF base is also home to the *Marie Bashir* LAT, named in honour of the former Governor of NSW – a first for Australia and fitting that the base is its custodian.

My office will always welcome you on 02 4578 0300, hawkesbury@parliament.nsw.gov.au or visit my website robypreston.com.au.

Authorised by Robyn Preston MP. Funded using parliamentary entitlements.



SUSAN TEMPLEMAN
Federal Member for Macquarie

IT IS AN ENORMOUS PLEASURE and privilege to welcome you to RAAF Bases Richmond and Glenbrook.

Our community recognises your service to the nation and I hope you will feel welcomed as you establish your lives here.

Our schools, local groups and businesses all appreciate the important role played by the bases and we are a more vibrant area for having so many of you living in our midst.

I am honoured to represent so many of our ADF personnel and have a keen interest in issues faced by servicemen and women and the

civilian workforce and your families. Please feel free to get in touch with me and my office with any issues you may have.

If this is your first Richmond or Glenbrook posting, you will soon realise you are in one of the most beautiful parts of the country. From the sandy beaches of the Hawkesbury River to the Blue Mountains National Park, there are spectacular outdoor experiences.

It is a real honour to represent you and your family in the Australian Parliament while you are posted here and I hope this soon feels like home. susantempleman.com.au



WING COMMANDER ANDREW BURKE

Senior Australian Defence Force Officer &
Commanding Officer, No.22 Squadron
RAAF Base Richmond

TO THOSE NEWLY POSTED – welcome. To those returning – welcome back. In 2026, I begin my second year as Commanding Officer of No.22 Squadron and Senior Australian Defence Force Officer (SADFO) at RAAF Richmond. It remains a privilege to serve this exceptional community in both capacities.

We are custodians of a proud and enduring legacy. Since its activation on 1 July 1925 with the arrival of No.3 Squadron, RAAF Richmond has stood at the forefront of Australia's air power. For over a century, this base has played a pivotal role in national emergency responses, major conflict operations, humanitarian and disaster relief, peacekeeping and global missions. This legacy was powerfully honoured in 2025 with the highly successful 100th Anniversary Air Show (RIC25) – the largest event held on the base in over two decades. The event showcased our operational excellence, deep community ties and enduring relevance in the national defence landscape. As we continue to honour this legacy, we also look to an exciting future – preparations are well underway for the arrival of the new C-130J Hercules, alongside ongoing operations that directly contribute to the security of our great nation.

We draw strength from our history as we face the most complex strategic environment since World War II. Our mission at Richmond is critical: to generate and deliver air power and effects as part of a joint, integrated force. This is achieved through the combined efforts of our uniformed

personnel, public servants, industry partners and international allies. None of this would be possible without the unwavering support of our families.

RAAF Richmond also offers opportunities to find balance amid our weighty responsibilities. I encourage you to engage with the messes, clubs, community services and events available across the base. These forums are vital for building camaraderie, celebrating our traditions and strengthening our sense of belonging.

Our connection to the Hawkesbury community is equally important. RAAF Richmond is a cornerstone of this region and I am committed to building on the strong foundations laid by my predecessors. We will continue to foster meaningful relationships with the Hawkesbury and greater Sydney communities, enhancing our reputation and being ready to support when called upon.

I ask for your support in making RAAF Base Richmond a cohesive, effective and enjoyable place to live and work. I will remain actively engaged with the Heads of Resident Units and their teams to ensure we operate as a unified community, aligned to our shared mission.

Finally, I encourage you to make the most of your time here – both professionally and personally. Explore the beauty and heritage of the Hawkesbury and wider Sydney region. This is a special place and I hope your time at Richmond is both rewarding and memorable.



GPCAPT GREGORY JERVIS

Senior Australian Defence Force Officer,
RAAF Glenbrook and Orchard Hills

AS YOUR SENIOR AUSTRALIAN DEFENCE FORCE OFFICER on base, I extend a warm welcome to all of you who are new to RAAF Glenbrook and a hearty welcome back to those of you returning to our beautiful Blue Mountains home. I sincerely hope you and your family come to love the beautiful location and all that it offers.

RAAF Glenbrook is home to Headquarters Air Command (HQAC), a unique, high-tempo unit comprised of multiple directorates spread out across 11 locations in Australia. This is an operationally focused headquarters supporting the Air Commander Australia in the planning, coordinating and generating of air power for the Integrated Defence Force. RAAF Glenbrook also hosts various specialised ADF units, contractors and Defence APS elements.

Due to the nature of our work and facilities, RAAF Glenbrook often hosts local and international delegations and conferences. We enjoy the opportunities to build a strong sense of Defence and international community.

In October 2024, Headquarters Air Command celebrated 75 years since RAAF Eastern Area Headquarters relocated to RAAF Glenbrook from Bradfield Park. This marked a significant date in

the long and proud history HQAC has had in the town of Glenbrook.

I must highlight a number of notable buildings on the base that have served HQAC during this journey. Of greatest significance is The Glenbrook Combined Mess. It was originally the old Lapstone Hotel, built in the 1930s. It has been restored and the interior remodelled, though only slightly due to its historic status, while the outside remains unaltered from the turn of the century. The Mess underwent substantial refurbishment throughout 2020, however the immense charm and atmosphere has been retained, and is home to a number of rare pieces of art. The Combined Mess is a focal point to our close community environment, affording us the opportunity to share memorable social and official events for all ranks throughout the year.

Regardless of how long your posting is to RAAF Glenbrook, don't forget that while operating in a high-tempo, dynamic and rewarding environment, to enjoy the sights and become a part of our vibrant community. RAAF Glenbrook has much to offer Defence personnel and their families. So, welcome! And please take the time to enjoy the benefits our local area has to offer.



A PROUD HISTORY

A proud part of the Hawkesbury and wider Sydney community, RAAF Base Richmond's roots in the area extend more than a century, and today it continues to provide an important role for Defence.

OLDING THE DISTINCTION of being the Air Force's second oldest base, RAAF Base Richmond is located within the City of Hawkesbury, between Windsor and Richmond, and remains home to the RAAF's transport headquarters, Air Mobility Group.

Its origins began with Parramatta dentist William Hart in 1912, who took off in his self-made monoplane from a patch of land in the Hawkesbury known as Ham Common.

An early aviation enthusiast, Hart's flights thrilled the largely rural communities of Richmond and Windsor, but even he couldn't have imagined the aviation legacy to follow.

In September 1912, a serious flying accident hospitalised William Hart and curbed his flying days in the Hawkesbury, however his efforts had sparked the imagination of others.

The outbreak of war in Europe in 1914 led to the establishment of a State Government-sponsored school in 1916. Graduates from the Flying School would either join the Australian Flying Corps at Point Cook in Melbourne, or be shipped to the Royal Flying Corps in Europe.

THE FORMATION OF THE RAAF

The flying school at Ham Common was disbanded following the war, but the facilities that remained caught the attention of the Royal Australian Air Force (RAAF) when it first formed as an independent service in March 1921.

The RAAF originated at RAAF Base Point Cook in Melbourne, but the need for a second base — located in Sydney — was quickly discerned.

Senior Officers in the RAAF judged that a new base in Sydney couldn't be located near the coast, due to the risk (at the time) of a naval bombardment. The base, however, still needed to be within flying distance of the sea so as to allow for cooperation with the Royal Australian Navy. The new base needed to be located close to major road and rail links that would connect it with local industry, but also required enough open space for pilots to fly without endangering the public.

The Ham Common site between Richmond and Windsor matched the requirements perfectly. As it was located adjacent to Windsor Road and the Richmond train line, it had suitable transport links to Sydney, plus it had existing aviation facilities from World War I.

RAAF Base Richmond was formed on 30 June 1925, and the first biplanes — belonging to No.3 Squadron — arrived from RAAF Base Point Cook.

HOW THE BASE EVOLVED

With aviation still largely in its infancy in the 1920s and 1930s, the role of the Air Force was largely to work in direct support of the Army and Navy — but the best means of doing this was still being explored.

That ranged from tasks such as reconnaissance, aerial spotting of artillery and naval bombardment, although the RAAF did conduct some experiments in aviation from Richmond, including the first use of parachutes in Australia in 1927.

Among the RAAF biplanes flying over the Hawkesbury were a number of aviation pioneers on trailblazing flights, including Sir Charles Kingsford Smith, Amy Johnson and Jean Batten.

↑ The flight line at RAAF Base Richmond.

PHOTO: CPL Dan Pinhorn

A bust of Sir Charles Kingsford Smith, created by Sydney artist Enid Fleming and presented to the base by her son Dr Lawrence Sayer in 2018, can be found in the Officers' Mess.

RAAF Base Richmond's relationship with Sydney was further consolidated with the establishment of a 'Citizens Air Force' unit, No.22 Squadron, in 1936. It remains today a key part of RAAF Base Richmond's airbase operations and reserve personnel support.

As war clouds darkened in Europe during the late 1930s, RAAF Base Richmond underwent considerable expansion, including construction of the present-day Officers' Mess and Commander's residences.

With the outbreak of World War II in September 1939, a number of flying squadrons at RAAF Base Richmond were dispatched to Europe and the Middle East.

When the war came to the Pacific in December 1941, RAAF Base Richmond found itself a major centre of aircraft maintenance and repairs, as well as a training ground for personnel – from initial recruits through to Army paratroops and new attack bomber squadrons bound for New Guinea.

POST WORLD WAR II

While the RAAF experienced considerable drawdown of aircraft, personnel and bases following the end of World War II, RAAF Base Richmond remained on strength in a variety of roles.

Between 1954 and 1967, maritime patrol missions were flown along the east coast of Australia by twin-engine Neptune surveillance planes operating from Richmond. Vampire and Meteor jet fighters belonging to No.22 Squadron also called Richmond home.

A new role for RAAF Base Richmond emerged in the 1950s, however, one that it continues to fulfil today. The steady increase of RAAF air transport aircraft during the 1950s saw Richmond become a logistics 'hub' for Defence, initially with the venerable C-47 Dakota – an iconic twin-engine transport aircraft from the war.

Then, in December 1958, the first C-130A Hercules transport aircraft touched down at RAAF Base Richmond, and with this (and subsequent) models of the Hercules, personnel from RAAF Base Richmond would be transported around the globe.

Hercules from Richmond have been instrumental in supporting Australian personnel from the Vietnam War through to Peacekeeping Operations in Asia, the Middle East and the South Pacific, and right through to the Middle East region. As well as the Hercules,

other transport aircraft that have called Richmond home include the DHC-4 Caribou (1964 to 1993) and Boeing 707 (1979 to 2008).

THE BASE TODAY

Today, RAAF Base Richmond finds itself retaining its strong links to the air transport role, housing No.37 Squadron (with its C-130J Hercules). Coordinating these Squadrons – and a host of other air mobility units at other RAAF Bases – calls on the talents of other units at RAAF Base Richmond, including Headquarters Air Mobility Group, No.84 Wing and the Air Mobility Control Centre.

On top of this are support units such as Air Mobility Training Development Unit and the Army's own No.176 Air Dispatch Squadron.

Other key units and organisations based at RAAF Base Richmond are Air Lift Systems Program Office (providing logistics and sustainment to the

C-130J and C-27J), No.22 Squadron (delivering garrison support to RAAF Base Richmond), and No.3 Aeromedical Evacuation Squadron (which, as the name suggests, facilitates the care of sick and wounded personnel on Defence aircraft).

A host of other units is also located at the base, including local detachments for Aircraft Research and Development Unit, No.453 Squadron (Air Traffic Control), No.28 Squadron (Imagery) and No.87 Squadron (Intelligence). No.65 Squadron – an Airfield Engineering unit – also operates a detachment from RAAF Base Richmond.

In 2018 the base celebrated major milestones including the 75th anniversary of the formation of No.37 Squadron and the 60th anniversary of RAAF Hercules flying operations. Memorials commemorating the 1943 Battle of the Bismarck Sea and the death of Victoria Cross awardee Flight Lieutenant Bill Newton were also created.

THE BASE AT A GLANCE

RAAF Base Richmond is an important hub for the Australian Defence Force because of its geographical location to Sydney.

THE FOLLOWING UNITS and major commercial contractors to Defence are all located at, or have significant facilities based at, RAAF Base Richmond.

- 176 Air Dispatch Squadron
- No.22 (City of Sydney) Squadron
- No.3 Wing - Richmond
- No.3 Aeromedical Evacuation Squadron
- No.37 Squadron
- No.65 Squadron Detachment Richmond
- No.453 Squadron Detachment Richmond (Air Traffic Control)
- No.464 Squadron Detachment Richmond
- Army Ground Liaison Det 1 and 4
- No.87 Squadron Air Mobility Tactical Intelligence Flight
- Air Mobility Training and Development Unit
- Air Lift Systems Program Office
- Air Force Improvement Team (Richmond)
- Airbus Group Australia Pacific
- BGIS
- CAE
- CIOG Regional ICT Services
- Defence Members and Family Services
- Defence Maintenance Management
- Defence Support Richmond
- Estate & Infrastructure Group
- Headquarters Air Mobility Group
- Headquarters No.84 Wing
- Joint Logistics Unit – East
- MSS Security
- Northrop Grumman Integrated Defence Services
- Raytheon
- School of Post Graduate Studies (Richmond Detachment)
- United States Air Force Detachment
- RAAF School of Administration and Logistics Training (Richmond Detachment)
- Richmond Health Centre
- No.1 Expeditionary Health Squadron (Richmond Detachment)
- Jericho Lab
- New South Wales Rural Fire Service
- RAAF Richmond has three Defence Messes: an Officers' Mess, Sergeants' Mess and Airman's Mess, as well as commercial services on base that include a canteen, barber, motor mechanic, Australian Military Bank and Defence Bank.
- The local Australian Air Force Cadet (AAFC) units are No.336 Squadron AAFC and No.320 Squadron AAFC.
- Ventia



PHOTO: AC van Smidrov

KEY ASSETS

Each squadron and detachment at RAAF Base Richmond has a fascinating background.

↑ **A C-130J Hercules arrives at RAAF Base Richmond.**



NO. 37 SQUADRON

No. 37 Squadron conducts air mobility missions across the world with a 12-strong fleet of C-130J Hercules transport aircraft which will expand to 20 aircraft in the coming years.

The unit was formed in July 1943 at RAAF Base Laverton, flying Lockheed Lodestars and later Dakota transports. Following the war, it repatriated Australian prisoners of war and flew 20,000km courier missions to Japan before disbanding in 1947.

Re-established at RAAF Base Richmond in 1966, No. 37 Squadron was equipped with C-130E Hercules to provide an 'air bridge' for Defence to South Vietnam. It later delivered the first response to Darwin after Cyclone Tracy, provided humanitarian airlift during the fall of Saigon, and supported peacekeeping in the Sinai, Solomon Islands and East Timor.

No. 37 Squadron transitioned from the C-130E to the C-130J Hercules in September 1999, and supported a permanent deployment in the Middle East Region from 2004 to 2021, conducting Australian and coalition combat support operations in Iraq and Afghanistan. Crews are trained to fly missions by day and

night to remote airfields with little infrastructure, and can also airdrop paratroopers, supplies and equipment to a drop zone.

Each Hercules can carry up to 128 passengers and up to 20 tonnes of cargo, in a standard configuration, however, for operations such as the 2021 Afghanistan evacuation operations aircraft carried considerably more passengers using contingency loading procedures.

Recent upgrades have introduced global communications systems that provide crew and passengers with greater awareness and flexibility whilst airborne, and share information with friendly forces. The combination of Hercules range and capability, coupled with the training of its workforce, means No. 37 Squadron is continuously engaged in Defence operations and exercises around the world. The unit often assists communities in need, delivering supplies and civilian emergency services, as well as supporting a number of high-profile search and rescue events at sea.

The Hercules can also be configured for aeromedical evacuation missions, supporting Defence or civilian patients alike. Examples include the return of Australians from the 2019 White Island volcano eruption, Bundaberg Hospital evacuation during floods in 2013, and the evacuation of Cairns Hospital during Cyclone Yasi in 2011.

Recent accomplishments include support to the evacuation of Australian's from Lebanon during Operation Beech 2024, providing aid following the eruption of Tongan volcano Hunga Tonga-Hunga Ha'apai and the subsequent tsunamis, evacuation of personnel from Sudan in 2023, evacuations from New Caledonia in 2024, and delivering aid to Enga Province in Papua New Guinea after significant landslides in 2024.

The versatility of the squadron was demonstrated when 37SQN was tasked to provide VIP transport support to the late Pope Francis during his visit to the remote township of Vanimo on the northern coast of Papua New Guinea in 2024. This was a complex mission that drew on all mission capabilities of the C-130J including aeromedical evacuation, VIP transport, night vision flying and Pope Mobile vehicle transport.



↑ **No. 37 Squadron and No. 3 Aeromedical Evacuation Squadron provide air mobility support to Pope Francis, Port Moresby, PNG.**

176 AIR DISPATCH SQUADRON

176 Air Dispatch Squadron of the 9th Force Support Battalion is responsible for providing an Air Cargo Delivery capability to the Australian Defence Force and whole-of-government agencies. This includes the rapid supply and delivery of combat enabling effects that includes conventional airdrop, precision delivery aerial systems, rotary-wing external lift, unmanned aerial systems and airland to effectively enable the joint force.

The soldiers of 176 Air Dispatch Squadron prepare, maintain, repair and dispatch stores and equipment required to deliver this capability. Other functions of the squadron include the conduct of personnel parachuting, operating materiel handling equipment and the preparation of loads for external air lift, where cargo is carried underneath Australian Defence Force and coalition helicopters such as the CH-47 Chinook or MRH90 Taipan.

The Air Dispatch role in the Australian Army has its origins in the skies of New Guinea during World War II, when cargo and supplies were pushed from the side doors of RAAF Dakota aircraft to resupply the Diggers fighting the ground war below.

It carried on through the Malayan Emergency and the Vietnam War, with 176 Air Dispatch Company being formed in 1967. It became 176 Air Dispatch Squadron in 1973, and relocated from Penrith to RAAF Base Richmond in 1993.

Since then, it has been deployed on a



↑ Soldiers from 176 Air Dispatch Squadron prepare a Container Delivery System during Exercise Rajawali AUSINDO 24 at Adisutjipto Air Force Base in Yogyakarta, Indonesia.

PHOTO: LAC Chris Tsakiris

significant number of Defence military, peacekeeping and humanitarian operations, and most notably played a key role in supporting the RAAF airdrop of supplies to Iraqi civilians in Mt Sinjar and Amirli in 2014 and supporting disaster relief operations in Vanuatu and Tonga.

More recently, it has worked with Air Force and Australian Antarctic Division to fly the longest

airdrop mission in Australian history, delivering fuel and supplies to the southern-most continent. It has also worked with Army Aviation supporting the civilian community during Operation Bushfire Assist 19/20 and Operation Flood Assist WA.

176 Air Dispatch Squadron maintains a community relationship with the Norfolk Island Cadets and is associated with 22 Platoon at 1 RTB.

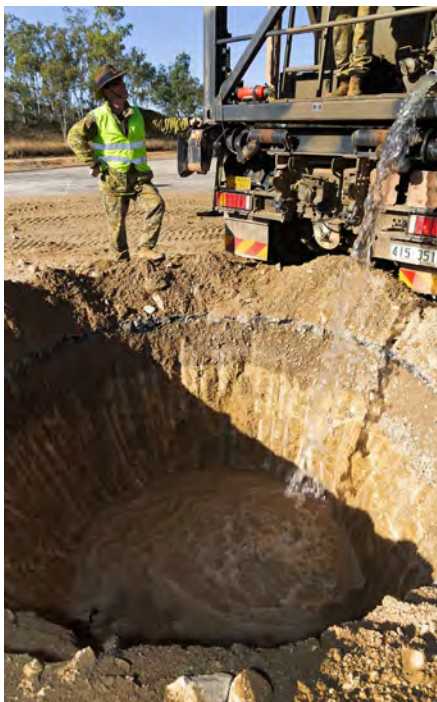


PHOTO: CPL Brett Sherriff

↑ An aviator from No.65 Air Base Recovery Squadron supervises the filling of a crater prior at an airstrip at the Townsville Field Training Area.



NO.65 AIR BASE RECOVERY SQUADRON

When the Air Force deploys, it needs to ensure airfields are safe to operate from and it is in this role that No.65 Air Base Recovery Squadron (65ABRS) serves. The

primary role of the unit is to provide the ADF with an air base recovery capability, building on Air Force experience in the role that originated during World War II.

While the unit's headquarters and A Flight are located at RAAF Base Townsville, 65ABRS's B Flight has elements at RAAF Base Richmond and Defence Establishment Orchard Hills.

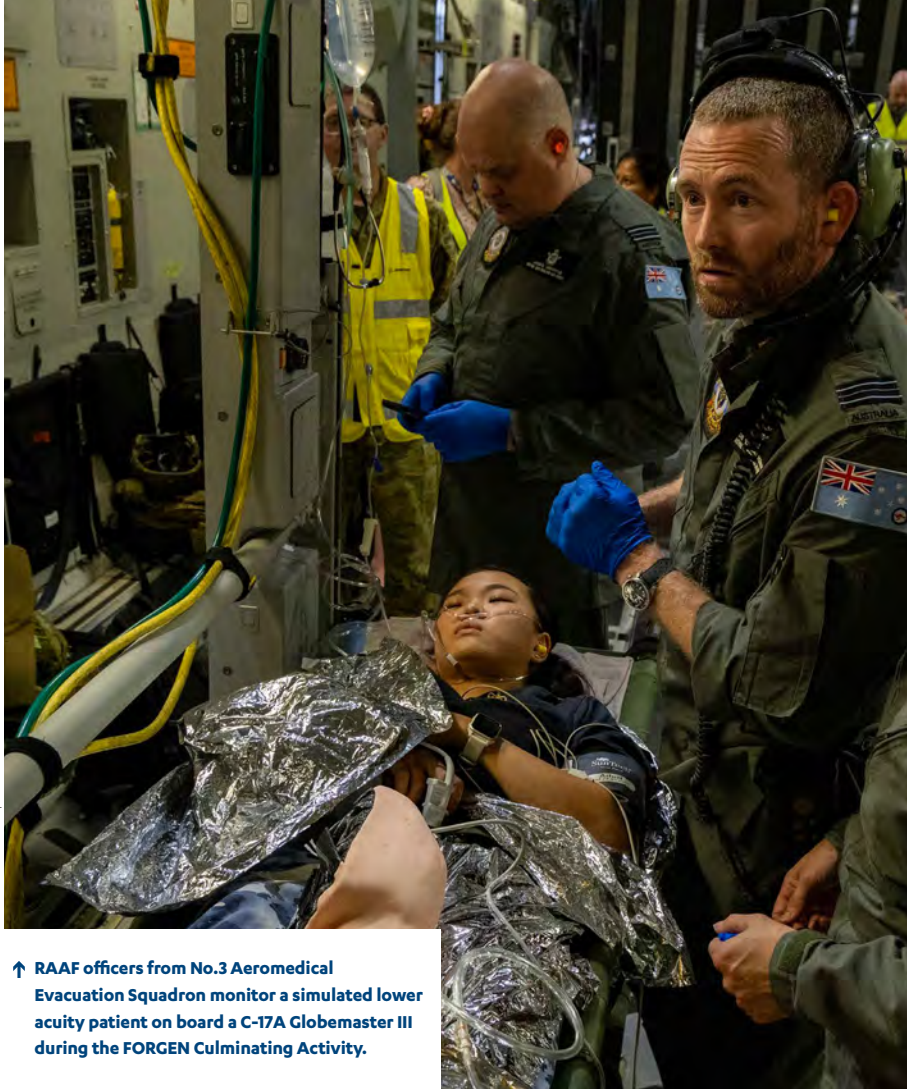
The squadron was established at RAAF Base Amberley on 1 July 2015, from the Airfield Engineering elements of No.383 Squadron and No.1 Security Forces Squadron's Explosive Ordnance Disposal Flight.

Aircraft such as the C-130J Hercules and C-17A Globemaster can operate from austere airfields during disasters but, fundamentally, robust and

often purpose-built infrastructure is required for them to do their job properly. To support that requirement, 65ABRS elements often deploy to remote locations to survey, plan and regenerate air base infrastructure, along with the construction of passive defence structures to complement physical security to enable active defence of the air base.

Personnel can also be employed to remedy damage to aircraft pavements and moving surfaces to support fast jet operations. Doing so requires a combination of expertise in civil engineering and construction, as well as specialised equipment including bulldozers, graders, power generators and water purification systems. Additionally, personnel are regularly called upon to dispose of unexploded ordnance on Defence air weapons ranges and dispose of explosive remnants of war in the South Pacific.

Recent support activities include Exercise Pacific Angel 24 where 65ABRS personnel worked with personnel from the Mongolian Armed Forces to repair a buildings and Exercise Balikatan 24 where members were enhancing military cooperation and readiness through humanitarian work repairing a school and completing airfield damage repair training with US personnel.



↑ RAAF officers from No.3 Aeromedical Evacuation Squadron monitor a simulated lower acuity patient on board a C-17A Globemaster III during the FORGEN Culminating Activity.



NO.3 AEROMEDICAL EVACUATION SQUADRON

No.3 Aeromedical Evacuation Squadron was formed in 2013 to provide a specialised global aeromedical retrieval capability for

the Australian Defence Force. The squadron was originally formed as No.3 RAAF Hospital established in 1940, providing dedicated hospital services for more than 60 years before shifting focus to a more expeditionary, deployable Air Force health squadron.

The squadron motto, *Care Where Needed*, exemplifies a tradition of Air Force aeromedical care to the servicemen and women of the ADF that dates back to World War II. During WWII, ill and injured soldiers, sailors and airmen were returned to Australia from New Guinea and the Middle East under the care of nurses on board C-47 Dakotas and other transport aircraft, and following the war, prisoners of war were returned home to Australia, cared for in-flight by medical staff.

The RAAF aeromedical evacuation role evolved during the Vietnam War with the

introduction into service of the more capable C-130 Hercules which has provided decades of aeromedical evacuation support in operational theatres such as East Timor and the Middle East. RAAF aero-medical evacuation has also provided significant benefit to the civilian community, particularly following terrorist bombings in Bali, natural disasters in South East Asia, and cyclone and flood evacuation events in Australia such as Cyclone Yasi, Cyclone Trevor and the Bundaberg flood evacuations.

No.3 Aeromedical Evacuation Squadron has also been tasked to support the evacuation of Australians at home and overseas, and people from other nations following natural disasters at White Island in New Zealand, Nepal, Vanuatu and Fiji.

Prior to the formation of No. 3 Aeromedical Evacuation Squadron in 2013, aeromedical evacuation services were conducted by RAAF health units all over Australia. Conflicts in Afghanistan and Iraq in recent decades have highlighted the requirement for a dedicated unit of clinical and support personnel staff whose primary task is to perform aeromedical evacuations and this was the primary driver of the unit's formation and re-focused role.

The squadron, located at Richmond, NSW and Amberley, Qld, now comprises a cadre of

full-time and part-time medical, nursing, para-medical and support personnel dedicated to the conduct of aeromedical evacuation missions on a range of civilian and military aircraft including Air Force C-17A Globemaster, C-130J Hercules and C-27J Spartan.

No.3 Aeromedical Evacuation Squadron regularly participates in mission-ready training and exercises with other military forces within the Indo-Pacific region and our Five Eyes partners to share common training objectives and aeromedical evacuation expertise.



NO.87 SQUADRON - AIR MOBILITY TACTICAL INTELLIGENCE FLIGHT

The key role of No.87 Squadron is to provide intelligence support to

the Air Force, ensuring Defence personnel are adequately informed of some of the challenges they may face on operations.

Many personnel at RAAF Base Richmond can find themselves being first on the scene during times of crisis, which makes the information and briefings they receive from No.87 Squadron all the more vital.

The unit's Air Mobility Tactical Intelligence Flight is located at RAAF Bases Richmond and Amberley, with the higher No.87 Squadron headquarters located at RAAF Base Williamtown in Newcastle, NSW.

The unit was originally established in June 1942 as a photographic reconnaissance unit in the Northern Territory, and later flew the Lightning and Mosquito reconnaissance planes. Disbanded in 1953, the unit was re-formed in July 2006 under its present-day guise.

↓ An Air Intelligence Analyst – Operational Intelligence from No.87 Squadron Air Mobility Tactical Intelligence Flight, provides No. 35 Squadron pilot with a mission brief.





PHOTO: FSGT Christopher Dickson

↑ **A RAAF KC-30A, Multi-role Tanker Transport aircraft prepare to conduct air-to-air refuelling with a United States Air Force B-2 Bomber aircraft.**



HEADQUARTERS AIR MOBILITY GROUP

Headquarters Air Mobility Group (AMG) is located at RAAF Base Richmond and is led by Air Commodore Bradley Clarke, Commander Air Mobility Group.

AMG has a workforce of approximately 2,200 personnel at three bases across Australia and provides Defence with fixed-wing airlift and air-to-air refuelling capabilities.

When Defence needs to deploy somewhere quickly, the task typically falls to AMG, and often

it is a C-130J based at Richmond that responds.

The AMG capability ranges from flying up to 77 tonnes of cargo (in the C-17A Globemaster III), to air-to-air refuelling up to 11,000km from a home base (with the KC-30A Multi-Role Tanker Transport), and delivering payloads and personnel to the frontline of operations (using the C-130J Hercules and the C-27J Spartan). It also includes transporting VIP passengers using the 737 Boeing Business Jet, the Falcon 7X and the KC-30A Multi-Role Tanker Transport aircraft.

AMG was known as Air Lift Group until April 2013 and was renamed to better reflect the range of capabilities delivered by the group, and to align with terminology used by coalition air forces.

AIR MOBILITY CONTROL CENTRE

The Air Mobility Control Centre (AMCC) controls and supports those Air Mobility assets that are directed by strategic or operational authorities. In doing so, AMCC receives cargo and passenger movement requests from across Defence and government subsequently prioritising and allocating AMG resources to meet those requests in accordance with operational and strategic priorities.

AMCC also plans the use of Air Force's air-to-air refuelling capability, the KC-30A. This capability allows the RAAF to refuel other aircraft inflight and increase the reach of those aircraft across Australia and the wider globe.

AMCC conducts deliberate planning activities which may enable missions that are months in the creation, or can conduct dynamic planning in response to contingencies that demand immediate response such as disaster relief and crisis reaction around the world.

When required, AMCC reorientates its posture to integrate with the joint force through the Air and Space Operations Centre commensurate to the Air Mobility commitment.

AMCC is a hive of activity and no two days are ever the same.



PHOTO: PL Janet Pan

← **A Bushmaster Protected Mobility Vehicle is loaded onto a C-17A Globemaster III in preparation for the Tactical Air Land Operation (TALO) with Battlegroup Ram during Exercise ALON 25.**



NO.84 WING

No.84 Wing is one of two wings under Air Mobility Group. Located at RAAF Base Richmond, No.84 Wing is responsible for the guidance, governance and leadership of its three subordinate

units – No.37 Squadron, No.35 Squadron, and the Air Mobility Training and Development Unit. No.84 Wing manages the Force Generation and employment of the Air Force's light and medium combat airlift capability, as well as aerial delivery load clearances and select air logistics, aircrew and technical training.

No.84 Wing Headquarters, No.37 Squadron and its fleet of C-130J Hercules aircraft, along with the Air Mobility Training and Development Unit, are located at Richmond. No.35 Squadron and its fleet of C-27J Spartan aircraft are located at RAAF Base Amberley.

No.84 Wing has a proud history dating back to 1944 when it was formed as an Army Co-operation Wing in the South West Pacific theatre of World War II. At the time, No.84 Wing governed squadrons of CAC Boomerangs and Wirraways, Auster observation planes, and Bristol Beauforts. Its duties included reconnaissance and artillery spotting, delivering supplies and marking targets for other attack aircraft. Dis-established in 1946, it remained dormant until being reactivated as a transport Wing in 1991.

→ Air Mobility Training and Development Unit Air Dispatcher trainees and a NSW Rural Fire Service helicopter conduct external lift hook-up training at RAAF Base Richmond.



AIR MOBILITY TRAINING AND DEVELOPMENT UNIT

Air Mobility Training and Development Unit (AMTDU) is an 84 Wing unit with a rich history. It was formed on 1 October 1965 to support the

effective utilisation of new capabilities being introduced into ADF service at that time such as the Caribou aircraft and the Iroquois helicopter; and uniquely consisted of separate RAAF and Army components under separate commands



PHOTO: WOFF Robert Spooner

until coming under a single RAAF command in December 1997. The unit currently has a mixed workforce of approximately 70 Air Force, Army and Australian Public Service personnel.

AMTDU delivers air mobility effects through air cargo load clearances; core Air Mobility Group aircrew and technical training courses; and the qualifying of Air Dispatchers and other Army personnel to prepare cargo and vehicles for airdrop from aircraft, and external lift under helicopters.

Whenever Defence needs a new piece of equipment to be carried in an Air Mobility Group transport aircraft, safely air-dropped at 200kph, or carried underneath a helicopter, they come to one place. AMTDU Engineers and Loadmasters or Air Dispatchers assess the item to ensure that it is strong enough and can be restrained so there is no risk to the aircraft of it moving during flight, or of it being damaged during an airdrop or external lift. They also conduct loading trials to ensure that the item can fit in the required aircraft, or simulated airdrops from a crane to replicate the forces experienced when landing on the ground under parachute.

Requests for AMTDU's expertise can be wide and varied – ranging from large vehicles such as the Abrams tank or HX-77 series of trucks, to the Pope-mobile for a task within the South West Pacific; and from maritime airdrop of canoes or sea mines, to land airdrop of bulldozers or quad-bikes.

AMTDU supports a number of International Engagement activities, especially through its Air Dispatcher training courses that regularly include members from Malaysia, Singapore, New Zealand, or other Pacific neighbours. Collaboration in achieving mutual training or capability outcomes has also been undertaken with the New South Wales State Emergency Service and the Rural Fire Service.

Whatever their role across the unit, AMTDU's members strive every day to execute the unit motto of 'Develop and Deliver' in supporting the capability outcomes required for the ADF.

Trusted industry partner
at RAAF Base Richmond
since 1993

Want to join Team Airbus?
Visit airbus.com



AIRBUS



↑ **Military Working Dog Handlers from No.22 Squadron's Military Working Dog Section at RAAF Base Richmond RAAF Base Richmond with their Military Working Dogs.**



NO.22 SQUADRON

For nearly 90 years, No.22 Airbase Operations Squadron, located at RAAF Base Richmond, has been synonymous with the City of Sydney.

Formed at RAAF Base Richmond on 20 April

1936, No.22 Squadron was established as a Citizen Air Force squadron with Hawker Demon and Gypsy Moth biplanes, offering civilians a chance to participate in the relatively new world of aviation on a part-time basis while still pursuing their civilian vocations.

The squadron could also provide a large number of trained airmen should they be needed in time of war, and following the outbreak of World War II in September 1939, No.22 Squadron was called to active service and flew its first operational mission searching for submarines off the Sydney coastline with Avro Anson aircraft. It was re-equipped with American-made A-20 Boston bombers in April 1942, with each aircraft carrying a three-person crew and a 910kg bomb load, and armed with six forward-firing machine guns. No.22 Squadron attacked several submarines off the coast of Sydney before being sent to New Guinea in October 1942 to face Japanese forces.

Flight Lieutenant Bill Newton, a pilot with No. 22 Squadron, was posthumously awarded the Victoria Cross – the only RAAF pilot in the Pacific theatre to receive the honour – for his actions in combat between 16 to 18 March 1943.

No.22 Squadron continued to serve in the South West Pacific Area, later flying Beaufighter strike aircraft, before returning to Australia after the Japanese surrender and being disbanded in August 1946 at Deniliquin.

In April 1948, it was reformed at Bankstown, once again comprised of a mixture of permanent and part-time Air Force personnel, flying the Mustang Tiger Moth.

No.22 Squadron later relocated to Schofields and received a S-51 Dragonfly helicopter – one of the first helicopters to be operated for search and rescue missions.

No.22 Squadron entered the jet age with the de Havilland Vampire and Gloster Meteor, and in 1953 returned to RAAF Base Richmond, where it continues to operate today.

Flying operations for No.22 Squadron ceased in June 1960, and it continued serving as a Citizen Air Force – and later reorganised as the Air Force Reserves. In 2010, under a reorganisation of combat support functions at RAAF Bases, No.22 Squadron took on the airbase operations support role for RAAF Base Richmond. This includes airfield fire-fighting, air movements, vehicle and

equipment maintenance, chaplaincy, physical training, and wider base coordination which is executed through the RAAF Richmond Airbase Operations Centre.

No.22 Squadron maintains strong ties to local and state-based agencies, including NSW Police, NSW Rural Fire Service, and other agencies that work within the community. From its inception through to today, No.22 Squadron has retained a strong link with the City of Sydney and the Hawkesbury community.

↓ **A Defence Work Experience Program student operates a fire hose while visiting No 22 Squadron fire section, RAAF Base Richmond.**



464 SQUADRON DETACHMENT RICHMOND

No.464 Squadron was re-established in January 2021 under the Information Warfare Directorate of the Air Warfare Centre, providing public affairs and imagery support. On 1 July 2023, as part of Plan Mulleun, No.464 Squadron's Command and control transferred to the Chief of Staff Branch under Air Force Headquarters.

Headquartered at HMAS Harman in Canberra, the squadron has imagery sections at RAAF Bases Richmond, Williamstown, Amberley, Darwin, Edinburgh, and in Canberra. It also manages a number of Public Affairs Officers – full-time and reservist – across the country.

The squadron provides public affairs and imagery support to numerous high profile public events, Air Force and wider Defence exercises and operations, including supporting joint task forces in Australia and abroad.

Originally, the squadron was formed in September 1942, flying Ventura bombers from bases in England. It later re-equipped with Mosquito fighter bombers, which were flown in precision attacks on German targets. That included attacking the Amiens Prison in France – also known as Operation Jericho – and other similar raids which led the squadron to be nicknamed 'The Gestapo Hunters'.

Imagery support requests for RAAF Base Richmond can be made by emailing 464sqn.imagerysupport-ric@defence.gov.au or 464sqn.militarypublicaffairs@defence.gov.au.

RICHMOND HEALTH CENTRE

The Richmond Health Centre (RICHC) provides health care to ADF members and ensures the health preparedness of all ADF personnel posted to RAAF Base Richmond, Headquarters Air Command (Glenbrook) and Defence Establishment Orchard Hills. RICHC is commanded by Joint Health Unit Northern NSW, Joint Health Command. The Health Centre provides medical (general practice, occupational and aviation medicine), dental, mental health, physiotherapy, rehabilitation and pharmacy services, and airfield emergency response.

RICHC is open 0730-1630 Monday to Thursdays, and 0730-1430 on Fridays. Urgent Care services can be accessed all day and finish one hour prior to closing time. The in-patient ward is open 24 hours 0730 Monday to 1200 Friday with members transferred to Holsworthy Health Centre Simpson Ward for weekends if requiring ongoing care.

Contact numbers:

General Enquiries and appointments:
02 4579 5688 or
email jhunns.w.richmondhc@defence.gov.au
COVID/Respiratory Clinic: 02 4579 5688
Dental appointments: 02 4579 2091
Ward: 02 4579 4905
In an emergency, first call 000. Then call 02 4587 2444 (RICHC Medical Emergency Phone)
<https://www.defence.gov.au/adf-members-families/health-well-being/garrison/health-centres/northern-nsw>

NO.1 EXPEDITIONARY HEALTH SQUADRON

No.1 Expeditionary Health Squadron (1EHS) delivers deployable health support to Air Force and ADF operations. Headquartered at RAAF Base Amberley, 1EHS has detachments at RAAF Bases Richmond, Townsville and East Sale.

As the health-services-wing lead for the deployable Air Force Role 2 health facility and resuscitative surgical capabilities, 1EHS maintains these specialist health elements to support sustained operations or short-notice contingency deployments. 1EHS deployable capabilities include: primary health, emergency department, surgery, intensive care, dental, environmental health, general wards, pathology, medical imaging, logistics and a deployable health facility command and control element.

At permanent air bases, 1EHS contributes to base health effects, within Joint Health Command health centres, with 1EHS personnel performing garrison clinical duties (including Aerodrome Emergency Health Response, primary health).

NEW SOUTH WALES RURAL FIRE SERVICE

The New South Wales Rural Fire Service (NSW RFS) operates a fleet of Large Air Tanker aircraft from RAAF Base Richmond, although these aircraft may deploy to regional airfields to be in closer proximity to local fires.

The large air tanker fleet includes a Boeing 737 large air tanker (named *Marie Bashir*) and an aero commander permanently operated by the NSW RFS throughout the year. During the bushfire season, a number of temporarily leased large air tankers and observation aircraft will be operated from RAAF Base Richmond as well.

The unprecedented bushfire season of 2019/20 saw the NSW RFS fly many of its large air tanker missions from RAAF Base Richmond. NSW RFS crews used these aircraft to fight local blazes at Gaspers Mountain, through Bilpin and Mt Tomah, and the Grose and Jamison Valleys.

In early 2021, the NSW RFS took delivery of two new Cessna Citation V aircraft in a boost to the service's aerial firefighting capability. The two aircraft (call signs Fire Scan 200 and Fire Scan 201) will serve a multipurpose role, able to perform lead plane functions for the NSW RFS 737 large air tanker and also conduct scanning operations and transport personnel.

← Aviators from No.22 Squadron Movements load a fire truck from New South Wales Rural Fire Service onto a RAAF C-17 Globemaster III aircraft at RAAF Base Richmond.



PHOTO: ACW Maddison Scott



PHOTO: CPL Dan Pinhorn

← An F-35A Lightning II aircraft parked near the air traffic control tower at RAAF Base Richmond.

Our multi-disciplinary team—comprising maintainers, engineers, logisticians, contract managers, and financial experts—works alongside Defence personnel and industry specialists to ensure mission-ready aircraft. While frontline maintenance is performed by Air Force technicians, in-depth, long-duration maintenance is carried out by trusted Australian industry partners. ALSPO oversees key contracts for engine and propeller system sustainment, with specialist teams operating out of both Richmond and Amberley.

As a division of the Capability Acquisition and Sustainment Group (CASG), ALSPO is committed to strengthening Australian industry capability. This includes expanding opportunities for Indigenous Australians to contribute to maintaining Australia's air mobility advantage. We foster long-term collaboration with industry, combining operational expertise with deep sustainment knowledge to support the C-130J and C-27J fleets.

ALSPO also manages aircraft simulator systems and contracts supporting fixed-wing and rotary simulators across the Army, Navy, and Air Force—ensuring ADF personnel are trained with cutting-edge technology.

Our team understands the complex network of stakeholders at Richmond and Amberley, aligning operations, assurance and governance to deliver integrated air mobility outcomes. This holistic approach ensures readiness and resilience across the fleet.

In December 2025, ALSPO will celebrate 25 years at RAAF Base Richmond—continuing a legacy of through-life support for platforms including the DHC-4 Caribou, Boeing 707, and C-130H Hercules.

Our Mission: Deliver & sustain medium airlift and aerospace simulator capability for the ADF and to provide through-life support to the C-130J Hercules and C-27J Spartan.



NO. 453 SQUADRON RICHMOND FLIGHT

No. 453 Squadron Richmond Flight provides Air Traffic Services through a joint workforce of APS and military staff.

Communications electronic technicians are responsible for the maintenance of the air traffic systems, radios and various navigational aids utilised in the airspace. Air traffic controllers are responsible for providing airspace and airfield control around RAAF Base Richmond, including the management of multiple parachuting drop zones. Both workforces regularly support deployed operations on remote airfields, domestically and abroad.

No. 453 Squadron was originally formed at Bankstown in May 1941 and served much of World War II as a fighter squadron in South Asia, flying the Brewster Buffalo and the Supermarine Spitfire. Disbanded in 1946, it was re-established in December 2010 to manage air traffic control capability for RAAF Bases Williamtown, Edinburgh, Pearce, East Sale and Richmond, as well as HMAS Albatross at Nowra.

AIR LIFT SYSTEMS PROGRAM OFFICE

The Air Lift Systems Program Office (ALSPO), in collaboration with industry partners, delivers and sustains the C-130J Hercules and C-27J Spartan capabilities in support of Air Mobility Group (AMG) operations. Located at RAAF Base Richmond, ALSPO leads an integrated enterprise focused on planning and delivering reliable, medium air mobility sustainment.



↑ Air Lift Systems Program Office: Empowering Air Mobility Through Strategic Industry Partnership.

NO.3 WING AIR FORCE LIAISON OFFICE – RICHMOND

The 3 Wing Air Force Liaison Officer office is responsible for the administration, governance, and facilitation of Australian Air Force Cadet (AAFC) squadrons throughout NSW and the ACT. The office organises active support from the Air Force to AAFC squadrons and acts as a point of contact between the two organisations. RAAF Base Richmond is also home to No.3 Wing Richmond Flight, a component of the Elementary Flying Training School (EFTS). The EFTS conducts aviation training activities, including Cadet Air Experience and Pilot Experience flights with the Diamond DA40 NG aircraft. Cadets as young as 16 years can learn to fly solo in a VH-registered powered aircraft. For more information, and to find your local squadron in NSW or ACT, visit aafc.org.au.

JERICO LAB RICHMOND

As a part of the Edgy Air Force program, supported by Headquarters Air Command Innovation & Improvement, the Richmond Jericho Lab is one of the 11 'makerspaces' located throughout Air Force and integrated with Navy's Centres for Innovation and Army's MakerSpace program. Providing a place for people to meet, develop ideas, and innovate in a supportive environment. Jericho Labs are rank free spaces connected with local industry and across the ADF, creating a multi-layered innovation ecosystem.

The purpose of the Jericho Labs program is to nurture bottom-up innovation by uplifting, upskilling and challenging our people to creatively design and rapidly prototype next generation solutions to today's problems. Jericho Labs can help personnel realise or test their ideas, develop and expand their professional mastery and add to their network of contacts. The Richmond lab is equipped with a range of tooling and devices such as 3D printers and high-power computing hardware. Presently located in Building 50, anyone on base can get involved with the Jericho Lab. Contact edgy.af@defence.gov.au for more info or to arrange a visit.

RAAF'S SCHOOL OF ADMINISTRATION AND LOGISTICS TRAINING

The RAAF School of Administration and Logistics Training (RAAFSALT) is headquartered at RAAF Base Wagga, however its Movements training is conducted at both RAAF Base Wagga and RAAF Base Richmond, to benefit from close engagement with AMG stakeholders. The RAAFSALT Richmond Campus delivers Initial and Post-Initial Employment Training for Movements personnel throughout their careers, ranging from basic air terminal functions to specific AMG aircraft type load



PHOTO: SGT David Gibbs

planning, and weight and balance. The Richmond Campus workforce comprises both Movements personnel and AMG Loadmasters, working side by side as they do outside of the training environment. The Richmond Campus also delivers Initial Employment Training for Logistics Officers, benefiting from close engagement with Air Force units at Richmond and Glenbrook, as well as Sydney based Army and Navy units. As Air Force transitions into a fifth-generation force, RAAFSALT remains postured to deliver contemporary training that is agile, scalable and sustainable, graduating ready, resilient and resourceful aviators in support of the Chief of Air Force intent.

JOINT LOGISTICS UNIT (EAST) RICHMOND

Joint Logistics Unit (East) Richmond (JLU(E)-R) provides warehousing and distribution services via a collaborative partnership with the Australian Industry Partner, Linfox, to all RAAF Base Richmond units and contractors, as well as providing support to deployed operations as part of the broader Joint Logistics Command supply chain.

It is a detachment of Joint Logistics Unit (East), which is located at Moorebank, and is

↑ Aviators unpack aircraft parts at Joint Logistics Unit (East) at RAAF Base Richmond.

one of five sites operating under this command. It holds the bulk of the C-130J platform inventory and is an integral part of the supply chain for RAAF Base Richmond units and contractors.

JLU(E)-R is also responsible for providing governance oversight and support to the AIP-managed retail clothing stores at RAAF Base Richmond and RAAF Base Glenbrook.

UNITED STATES AIR FORCE DETACHMENT 1

Located in Hangar 308, USAF Detachment 1 is the only USAF Air Mobility Command port in Australia. USAF Det 1's mission is to execute rapid global mobility, and provide logistics support for all USAF aircraft transiting RAAF Base Richmond. The primary support is for weekly C-17 channel missions moving materials to Australia. The detachment is open 0800h to 1600h Monday to Friday.

Detachment Commander: Major Pascal Won, phone: 02 4587 1664; email: pascal.won@us.af.mil

Air Terminal Manager: Ms Dawn Chang, phone: 02 4579 2057, email: dawn.chang@us.af.mil



PHOTO: CPL David Gibbs

↑ A C-17A Globemaster from the United States Air Force taxiing in to RAAF Base Richmond.

CHAPLAINS' WELCOME

RAAF Base Richmond is served by a team of chaplains and support staff who provide chaplaincy to all personnel and their families.

WELCOME TO the Richmond chaplaincy team. The ADF recognises the value of serving members and strives to provide good care to sailors, soldiers and aviators. The chaplaincy team at Richmond is a base-wide resource serving all ADF members and their families. The team includes three full-time chaplains – CHAP Dan Bigg, CHAP Matt Tegart and CHAP Amanda Campbell, and two Reserve chaplains – CHAP Karen Davison, CHAP Gayan Thamel.

Chaplaincy provides 24/7 on-call chaplaincy support. To engage with a chaplain please email RIC.chaplains@defence.gov.au and ask to book an appointment, or call the 24/7 chaplain duty number on 0427 281 741. You can also simply drop into the Fred McKay Chaplaincy Centre, cnr McNamara and Williams Streets (opposite AAFCANS and the pool area).

Defence chaplains are qualified, trained and equipped for the role. In seeking out chaplaincy support, you can have confidence that you will



be engaging with a trained and trustworthy professional, operating with a high level of personal integrity and confidentiality.

Although chaplaincy's primary focus is spiritual welfare, the majority of the role is the practical care and support of members and their families. We advise Command on areas of concern, give input at individual

and unit welfare boards and work closely with other support agencies.

As we proactively get out and about among the squadrons, units and work places, please engage with us. Say g'day to us. We promise we will serve you to the best of our abilities as we work together in service of our nation.
The Richmond chaplaincy team

BASE SERVICES AND FACILITIES

THE RAAF BASE RICHMOND main gate precinct is located on Dight Street, Richmond, and serves as the main entry/exit point for all personnel and visitors to the base. The roundabout at the front gate also serves as the entry driveway for the Pass Office (call 02 4587 2560), which is staffed 24 hours a day. No access to the base is permitted without an authorised pass and/or DCAC activation, which must be obtained from the Pass Office.

SPORTS FACILITIES: A variety of sporting facilities are available to Defence members and their families at the base, including squash courts, tennis courts, basketball/netball courts, volleyball court, a gymnasium, a 50m swimming pool, cricket pitch and soccer/football grounds.

GYM: Available for use by Defence members all year round, the gym is fully equipped with weights and cardio equipment and the staff can provide individual fitness programs. It is open 24/7 via DCAC swipe access with PTIs on duty from 7am to 4.30pm Monday to Friday (call 02 4587 2615).

POOL: The 50m pool is open during the warmer months, usually from the October long weekend until 31 March. It is also open to Defence families.

COURTS: All courts can be booked by contacting the gym.

BANKS: Both the Australian Military Bank (kiosk) and Defence Bank are located in McNamara Avenue. The Defence Bank has an automatic teller machine.

DEFENCE BANK - RICHMOND BRANCH

Open Mon-Fri 9.30am to 4pm Website: defencebank.com.au; phone: 02 4570 3600; email: richmond@defencebank.com.au

AUSTRALIAN MILITARY BANK

Australian Military Bank mobile banker is available by appointment. We know your time is valuable and that's why we've made banking simpler for you. We can meet you at a time and place that suits you. Call 1300 13 23 28 or email richmond@australianmilitarybank.com.au
australianmilitarybank.com.au

BETTER CAR, RAAF BASE RICHMOND

On-base mechanical service and repair facility, catering to all Air Force personnel, civilians and contractors on base. We supply warranty logbook service and scheduled vehicle servicing, tyres, registration inspections, fleet/government vehicle services and everything in between.
Open Mon-Fri, 7am to 5pm; Sat by appointment.
Contact mobile 0421 090 090; phone 02 4579 5551; email richmond@bettercargroup.com.

BASE BARBER

On-base barber offering haircuts for all Defence personnel and their families, civilians and contractors.
Open Mon-Fri 9am to 5pm.
Phone 02 4579 2195; 0433 944 444.

AAFCANS

Main Store (opposite pool): Mon-Thu 7am to 3pm; Fri 7am to 2pm.
Trojan Kiosk (opposite 375QN): Mon-Thu 7am to 1.30pm; Fri 7am to 11.30pm.

↓ A RAAF C-17A Globemaster aircraft
departs RAAF Base Richmond.



PHOTO: LACW Alesha White-Kratz

FLYING OPERATIONS

From routine training and bushfire operations to visits by foreign military aircraft, the runway at RAAF Base Richmond is kept busy.

FLYING ACTIVITY AT RAAF BASE RICHMOND comprises of routine training along with operational missions by civilian and military aircraft alike. Defence aims to cease flying at RAAF Base Richmond between 11pm and 6am, however operational demands may require aircraft to land or take off between these hours – but that is the exception.

A squadron of 12 C-130J Hercules transports calls RAAF Base Richmond home, and crews conduct training in the local area and across regional NSW. During airdrop practice, Hercules and visiting Spartans and Globemasters deliver paratroops at Rickaby's Creek on the Richmond Lowlands, or cargo over Londonderry Drop Zone.

RAAF Base Richmond has a single asphalt

runway approximately 2,100m in length, with an Instrument Landing System (ILS) installed on the Windsor-end.

Fast jets such as the F-35A Lightning II or Hawk 127 Lead-In Fighter often train to use this ILS, in the event they cannot land at RAAF Base Williamtown. This training normally falls between January to March, and from June to August, and is advertised to the Hawkesbury via local media and RAAF Social Media.

Frequent visitors include foreign military aircraft – particularly from the United States, Singapore and New Zealand – which are managed in accordance with strict Australian customs and quarantine requirements.

Regular training missions to the base is

conducted by other Defence aircraft, including Air Force transport and surveillance aircraft, and Army helicopters.

The NSW Rural Fire Service also has a Boeing 737 large air tanker – named *Marie Bashir* – permanently based at RAAF Base Richmond, along with a smaller observation aircraft. Other NSW RFS aircraft operate from the base during the bushfire season.

Smaller aircraft can also be seen in the circuit around RAAF Base Richmond, including Diamond DA40s from the Australian Air Force Cadets, the Richmond Flying Club, and the Richmond Gliding Club.

Where to find out more: airforce.gov.au/news-and-events/flying-activity

AIR FORCE RESERVE

Enjoy a part-time job that complements your career and offers flexible hours, tax-free pay and an exciting lifestyle.

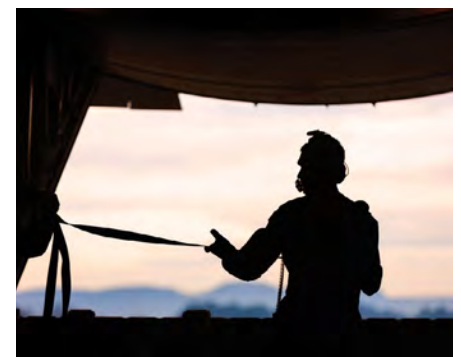
THE RESERVE PRE-DATES FEDERATION, when each of the states maintained locally based naval and army militia. Those forces served in the Sudan, in China during the Boxer Rebellion and in South Africa during the Boer War. The modern Australian Army was drawn from this base at Federation on 1 January 1901, with the Royal Australian Navy and Royal Australian Air Force following some years later.

Volunteers participated in active service during World Wars I and II, with large numbers transferring into the permanent armed forces. Since WWII, the role has changed gradually from separate Reserve units and formations, each

with their own identity and role, to a concept where permanent and Reserve personnel have combined to form a strong and viable force.

In 2001, Federal Parliament passed key legislation to enhance and modernise the Reserve. The legislation affects both Reservists and their employers and has resulted in significant changes to Reserve conditions of employment.

Reservists join the Navy, Army or Air Force as part-time members of the ADF. There are about 32,500 active and standby Reservists, representing about 33 percent of the total force. They are volunteers who bring with them civilian skills and experience and gain new skills as part of their Reserve training.



Reservists can join as new recruits or can transfer from the full-time Defence Force. They are motivated individuals who are prepared to take on the challenge of training and, through their dedication and time, show a strong commitment to Australia. Defence Reservists make a commitment to train and serve in the defence and protection of Australia.

Further information can be found at adfcareers.gov.au/careers/reserves.



PHOTO: CPL Cath Kelly

Joining the Cadets provides an amazing opportunity to experience Air Force life.

AUSTRALIAN AIR FORCE CADETS (AAFC) are offered inspiring and challenging military-like experiences and learn valuable life and work skills that may open up new possibilities, opportunities and career options.

You can be a cadet if you're aged between 13 and 17 and most squadrons meet weekly (during school terms) for about three hours in an evening. Training is also conducted on some weekends during the year.

In addition, camps and specialist courses are held during most school holidays. As part of the camps, teenagers swap civilian clothes for RAAF uniform and spend time with like-minded cadets. The General Service Training Camp gives cadets from No.3 Wing, which includes NSW and the Australian Capital Territory, the experience of working on base in the Air Force.

Cadets get to see different sections, ask questions of pilots, engineers and other staff, and experience life in barracks accommodation where you mix with other cadets from No.3 Wing.

Becoming a cadet also means you can try challenging and amazing activities that are partly paid for by the Australian Government through the AAFC. Cadets gain team-building skills,

develop leadership and survival skills, make new friends, have fun, experience challenges, learn to take responsibility and take part in physical education activities.

You'll also learn about aviation through flying, gliding, aerospace studies, communications and navigation skills, air traffic control, aeromodelling, aircraft engineering, orienteering and map reading, safe weapons handling and first aid.

All new cadets are recruits and have the opportunity to be promoted through the ranks after they successfully complete each training stage. Cadets are then required to attend specific training courses for each rank above Leading Cadet.

The expression of interest process has changed in recent years and the window for recruitment now opens from 1 October each year. Contact the squadron you wish to attend to find out their individual intake procedures.

NO.323 AUSTRALIAN AIR FORCE CADET SQUADRON

No.323 Squadron City of Blue Mountains is situated opposite the main entry to RAAF Base Glenbrook.

↑ Australian Air Force Cadets perform drill routines at the RAAF Richmond Air Show 2025.

It operates on Wednesday evenings between 1800h and 2130h during school terms. 323SQN celebrated its 70th Anniversary in 2022 and continues to serve the youth of the Blue Mountains and Greater Western Sydney. The squadron prides itself on its community service and providing an exciting and dynamic environment for youth development.

323SQN was awarded Squadron of the Year in NSW and the ACT for 2022 and 2023. In 2016, the Mayor of the Blue Mountains granted 323SQN the Freedom of the City in recognition of its service to the local community as well as its support effort during the 2013 Winmalee Bushfire. 323SQN has a single recruit intake commencing each January with expressions of interest (EOI) opening in October. Please contact admino.323sqn@airforcecadets.gov.au to be wait listed outside of the EOI period.

NO.336 AUSTRALIAN AIR FORCE CADETS SQUADRON

No.336 Squadron Richmond is very active throughout the City of Hawkesbury, having been granted Freedom of Entry to the City in 2016. 336SQN parades at RAAF Base Richmond on Monday nights from 1800 to 2130h. There

is usually one weekend activity each month, covering Bivouacs, range shoots/firearms safety, Remembrance Parades, visits to air displays/military museums etc. Expressions of interest to join are open year-round, but processing of applications is done in November/December for the following February intake and again in May/June for the July intake.

For more information: email co.336@airforcecadets.gov.au or admino.336sqn@airforcecadets.gov.au, or call 0488 644 436.

NO.320 AUSTRALIAN AIR FORCE CADETS SQUADRON

In 2021, 3WG AAFC Headquarters identified the need to develop a second AAFC unit at RAAF Richmond. By June 2023, No.336 Squadron, which currently parades at RAAF Richmond, had reached full capacity. Formal discussions were consequently held by command elements from RAAF Cadet Branch, RAAF Richmond, AAFC National and 3WG HQ. Approval was quickly granted by Air Commodore Craig Heap AM, CSC, Director General Cadets - Air Force to establish a second cadet unit on base to satisfy the local demand from the Hawkesbury area.

The new unit, No.320SQN Windsor,

commenced parading at RAAF Richmond on 8 February 2024, with an initial squadron intake of 20 staff, 43 recruits and 3 Cadet Non Commissioned Officers. 320SQN Windsor is staffed by adults who have a passion for youth development within a military and aviation context. Staff hail from military, aviation, trade, professional and university backgrounds. Many are ex cadets, a testament to the AAFC. Cadets are drawn from throughout the Hawkesbury region including Sackville in the north, Bilpin in the west, Marsden Park/ Londonderry in the south and Kellyville in the east. It currently recruits 40 to 50 Cadets each year.

For more information email 320SQN@airforcecadets.gov.au.

NO.345 SQN AUSTRALIAN AIR FORCE CADETS SQUADRON

No.345 Squadron Penrith is situated within Penrith Anglican College and parades on Thursday evenings between 1800h and 2130h. It is a newly formed squadron and very active in the Penrith area and supports activities within the Western Sydney region.

For more information see airforcecadets.gov.au or email 345sqn@airforcecadets.gov.au.

ELEMENTARY FLYING TRAINING SCHOOL – RICHMOND FLIGHT

Elementary Flying Training School (EFTS) – Richmond Flight provides support to 3Wing of the AAFC at RAAF Richmond. The flight received its first DA40NG aircraft in February 2020 and its second in November 2020. Since then, it has been offering aviation flights for cadets in the AAFC. Just before Christmas 2021, the flight received two more aircraft and now operates a full complement.

It began Cadet Aviation Experience flights from Richmond in Easter 2021 and on 7 June, moved into a permanent hangar at the base.

The future will include Pilot Experience flights, Flying Training camps in school holidays. The flight's Aviation Operations Wing Mission is to provide young people with practical aviation experiences, education and challenges in a safe, positive environment which inspires them to become aerospace leaders in the Australian Defence Force and the Aviation Industry.

For information about joining as a pilot or ground staff member, email the Flight Commander via fltcd.efts-flt-ric@airforcecadets.gov.au or contact the office on 02 4579 4484.

HARS Aviation Museum

Highly acclaimed collection of lovingly restored aircraft as well as a selection of Australia's Aviation Heritage aircraft. An incredible tour with a team of knowledgeable tour guides who provide outstanding commentary on your visit.

Over 40 aircraft including:

- DHC-4 Caribou (A4-210, A4-234)
- F-111C (A8-109)
- PBV-6A Catalina
- AP-3C Orion (A9-753)
- CAC CA-27 Sabre (A94-901)
- P2V-7 Neptune (A89-273)
- Douglas C-47 (A65-94, A65-95, A65-90 - now N2-90)
- CA-25 Winjeel (A85-435)
- English Electric Canberra (A84-502)
- DH-115 Vampire T-35 (A79-637, A79-665)
- Mirage IIIO (A3-42)

Most displays under cover
- a great rainy day venue

Well stocked shop with
memorabilia from aviation
history

Award winning café with great
coffee, breakfast & lunch menus

High-tech conference
and meeting rooms with
state of the art equipment

Last tour 2pm
café 10am - 2pm



Image: © Hars Aviation Museum



Open 7 days from 9:30am – 3:30pm | 02 4257 4333 | hars.org.au | Shellharbour Airport, Albion Park Rail NSW

INDUSTRY PARTNERS

The squadrons at Richmond rely on the support of industry partners, including aircraft maintenance and essential services to operate the airfield infrastructure.



↑ RAAF personnel and local school students in front of a C-130J Hercules aircraft during World Engineering Day 2025 at RAAF Base Richmond.

PHOTO: ACW Mikaela Fernlund

AIRBUS

Australia is a key market for Airbus with a presence dating back for more than 40 years. With more than 800 employees across eight locations in Australia, Airbus supports aircraft for the ADF with maintenance, repair and overhaul centres for military fixed wing and rotary wing aircraft.

Airbus has been present on RAAF Base Richmond since 1993, beginning with the AP-3C deeper maintenance program. Since 2009, Airbus has been Defence's Through Life Support (TLS) contractor for the RAAF's C-130J capability. Together with industry partner Lockheed Martin, the Airbus team provides deeper maintenance, engineering, supply, logistics and field service support to enable the C-130J's global operations.

Airbus also has an Enterprise Stewardship role to ensure that all Defence and industry stakeholders are aligned and working in the best interests of the C-130J capability. Airbus team members are embedded in RAAF C-130J organisations to maximise integration and teamwork.

More than 20 RAAF maintenance technicians also work within the Airbus maintenance team, with a focus on developing skills and experience through exposure to deeper maintenance. Team Airbus at Richmond includes subject matter experts across all TLS disciplines. Airbus

is committed to renewal of its workforce and has active programs for aircraft maintenance engineer (AME) apprentices and professional engineer graduates. Four of the 2025 AME apprentices were recruited from schools in the Hawkesbury region. Airbus is committed to continuing to provide effective support to the C-130J fleet to Planned Withdrawal Date and assisting the ADF in the transition to the new fleet.

ROLLS-ROYCE

Rolls-Royce is extremely proud to have powered the Australian Defence Forces for the past 100 years. Its relationship with the Australian Defence Forces began with the Rolls-Royce Eagle 8 engine fitted to the Fairey IIID in service with the RAN in 1920 and the RAAF in 1921. Today, No.35 Squadron's C-27J Spartan is powered by the Rolls-Royce AE2100D2A engine, while the AE2100D3 variant powers No. 37 Squadron's Hercules C-130J. The engines are supported on-site by Rolls-Royce Field Service Representatives embedded within the relevant RAAF squadron.

Rolls-Royce is proud to be a long-term partner of the Australian Defence Forces. It is committed to strengthening Australia's military capability to support the security and stability of the Commonwealth of Australia.

NORTHROP GRUMMAN

In partnership with the ADF, Northrop Grumman Australia (NGA) established the Electronic Sustainment Centre (ESC) at RAAF Richmond in 2017. The ESC makes it possible for NGA and the ADF to expand capability across the domains of air, sea, land and cyberspace through the repair and planning of next generation mission systems. ESC repair and overhaul capabilities include radar, navigation, communication and electronic warfare systems. This capability is unique in Australia, which means the ADF can prioritise in-country support. Becoming self-reliant in this capability allows Defence to keep costs low and significantly speed up repair pipeline processes.

As the chosen through-life support contractor for the C-27J Spartan, NGA has staff located at Richmond who work closely with No. 84 Wing and Air Lift Systems Program Office. The services provided at Richmond include engineering, supply chain management, and capability development – these are ably supported by business management and finance management activities. Work conducted in Richmond fully supports front line activities conducted by No. 35 Squadron at RAAF Amberley.

LOCKHEED MARTIN

The Lockheed Martin C-130 Hercules has been the backbone of RAAF air mobility capability for more than 60 years, since the RAAF acquisition of the C-130A as the first international Hercules operator, through to the current generation C-130J. As the C-130J manufacturer and industry partner to the RAAF, Lockheed Martin has designed, built and partners in the sustainment of Australia's fleet of C-130Js, including employment of a team at Richmond providing a range of technical and logistics support services.

CAE AUSTRALIA

CAE Australia has sustained critical instructional, operational, engineering and maintenance support on the RAAF C-130 training program for decades, including training delivered devices such as a Tactical Aircrew Crew Trainer, Fuselage Trainer, and Full Flight Motion Simulator – the first Level D simulator in the world.

The provision of classroom, live and simulated training at RAAF Base Richmond ensures aircrew train in a safe, immersive and high-fidelity setting, experiencing the effects and complexities of critical flight operations across every mission.

Recently undergoing a Block 7.0/8.1 upgrade, the C-130J devices introduce capability enhancements that provide accurate and effective training to pilots, maintainers and loadmasters.

CAE is proud to be a leader in ab-initio and advanced training for ADF personnel, from entry-level training devices and content development to the networking of advanced full-mission simulators operating in a joint environment.



AIR FORCE ASSOCIATION

• YOUR ASSOCIATION •



TOGETHER WE CAN
MAKE A DIFFERENCE
BECOME A MEMBER

www.raafansw.org.au



Follow us on Facebook

RAAF Association - NSW Division

www.instagram.com/airforceassociationnsw/

The Air Force Association NSW is run by retired and serving veterans of the Royal Australian Air Force.

We are the voice for the RAAF Veteran and together we advocate for the support and welfare of RAAF personnel and their families with various government bodies. We **honour** and **preserve the history** and memory of those who served and we offer **camaraderie**, **mateship** and foster life-long connections within the RAAF family.



MATES LOOKING AFTER MATES

HEADQUARTERS AIR COMMAND

The role of RAAF Base Glenbrook is largely to support Headquarters Air Command.



LOCATED IN THE LOWER BLUE MOUNTAINS and overlooking the Sydney basin, RAAF Base Glenbrook is home to the RAAF's Headquarters Air Command (HQAC) which is responsible for the majority of personnel in the Air

Force and all of the operational aircraft and bases.

HQAC is led by Air Commander Australia, Air Vice-Marshal Glen Braz AM, CSC, DSM.

HQAC has undergone numerous changes since its initial formation in May 1942 as Headquarters Eastern Area Command, which relocated to the then-newly established RAAF Base Glenbrook in February 1950. In 1953, it was re-formed as Headquarters Home Command, then Operational Command in 1959 and then Air Headquarters Australia in 1987. In 1996, it took on its current title as Headquarters Air Command.

The job of Air Command is to raise, train and sustain Air Force's air and space power to meet the government's objectives. Its counterpart organisations are Australian Fleet Command in the Royal Australian Navy and Forces Command in the Australian Army.

Directly under the command of HQAC are the RAAF's six Force Element Groups, these are Air Combat Group (HQ at RAAF Base Williamtown), Air Force Training Group (HQ at RAAF Base Williams), Air Mobility Group (HQ at RAAF Base Richmond), Air Warfare Centre (HQ at RAAF Base Edinburgh), Combat Support Group (HQ at RAAF Base Amberley), and Surveillance and Response Group (HQ at RAAF Base Williamtown).

In January 2021, RAAF Base Glenbrook became home to the re-established No.464 Squadron, which is responsible for Public Affairs and Imagery across all Air Command units and squadrons.

While RAAF Glenbrook does not have an airfield, it does have a helipad. The base has excellent facilities with an impressive Officers'

Mess commanding views over the Sydney basin.

The base enjoys close ties with the nearby Blue Mountains community, and has cooperated closely during several Defence Assistance to the Civil Community initiatives – key among which are responses to bushfires in the local Blue Mountains area and more recently flooding in the Penrith/Richmond area.

GLENBROOK HEALTH CENTRE

The Glenbrook Clinic is a satellite clinic to Richmond Health Centre. Glenbrook clinic provides Outpatient services and remote pharmacy support, and is open 0730-1630 Mondays to Thursdays and 0730-1400 on Fridays. Sick parade services can be accessed all day.

Other services available: Dental (Tuesdays); Aviation Medical Officer (Wednesdays); and Physiotherapy (Wednesdays).

CONTACTS

For general enquiries and medical appointments: 02 4723 1679
jhunns.w.richmondhc@defence.gov.au
In an emergency, please call 000.

GLENBROOK FACILITIES

MAIN GATE AND ACCESS is via Knapsack Street, off the Great Western Highway. New passes are issued between 1-3pm Tuesdays and Thursdays (call the pass office on 02 4737 7203).

THE GYM (Building 112) is open 24 hours a day, seven days a week. Physical training sessions are run on Tuesdays at 2pm and Thursdays at 8:30am. Members who are interested in attending should bring a water bottle and towel.

TENNIS AND BASKETBALL COURTS are located opposite the Officers Mess. There is a swimming pool at the front of the mess looking over Sydney which is open to all staff and their families. Between October and March, the pool is open 6am to 7pm week days and 9am to 7pm on weekends.

THE MESS is open to all members of the RAAF Glenbrook community for lunch in the heritage dining room. The mess grounds are well manicured and again open to all staff and families. While there are ATM facilities at the Officers Mess, please note there are no bank branches located on RAAF Base Glenbrook.



↑ Air Commander Australia, Air Vice-Marshal Glen Braz AM, CSC, DSM (right) with personnel from No.11 Squadron which received the Duke of Gloucester's Cup award at the 2025 Air Force Proficiency and Leadership awards at RAAF Base Glenbrook.

PHOTO: ACW Mikaela Fernlund

← Founders of the Junior Aviator Group, from left, LACW Kaylie Tibbey, LACW Alicia Maybury and LACW Charlie-Elle McCarthy.



PHOTO: LACW Maddison Scott

EMPOWERING JUNIOR AVIATORS

Three leading aircraftwomen at RAAF Base Glenbrook have founded a group to support and mentor junior aviators.

JUST AS NECESSITY is the mother of invention, the unique demographic of RAAF Base Glenbrook was the breeding ground for the Junior Aviator Group (JAG). Founded by three leading aircraftwomen, JAG has a mission of supporting, mentoring and empowering junior aviators.

One of its co-founders, Leading Aircraftwoman Kaylie Tibbey, who had been with 3 Aeromedical Evacuation Squadron at RAAF Base Richmond, found the ratio of junior ranks to senior ranks at Glenbrook confronting.

"The Richmond demographic is younger and joined straight out of high school," she says. "It was very daunting to go from a unit full of junior medics, where the highest rank is your CO [commanding officer], to posting to HQAC [Headquarters Air Command] where your two-star is just upstairs."

For fellow co-founder Leading Aircraftwoman Alicia Maybury, Glenbrook was her first posting as an aircraftwoman in 2022. She described her first dining-in night as "super terrifying".

"We show up, a bunch of ACs, and thought that thankfully we'll be sitting together," she says. "But we were split up, sitting with high-ranking officers, trying not to spill port on ourselves and use the right knives and forks."

The geospatial intelligence analyst wound up seated next to CO Headquarters Air Mobility Group Wing Commander Catherine Plenty.

"I sat looking obviously very terrified, because the first words out of her mouth were 'Don't worry – I've got you'," she says.

LACW Maybury had the idea for JAG after she helped a friend through a number of challenges that were taking their toll on their mental health,

along with the struggles of being the lone "baby troop" in a team and one of the few on base. "It wasn't the policy or procedures that were the problem, but the lack of people similar in age and rank to talk to," she says.

She made her pitch to Wing Commanders Garth Andrews and Plenty, who introduced her to LACW Tibbey.

The third element of the trifecta was Leading Aircraftwoman Charlie-Elle McCarthy, a geospatial intelligence analyst like LACW Maybury. As a coordinator for RAAF Glenbrook's Women's Integrated Networking Group (WINGs), LACW McCarthy brought to JAG knowledge of organising events, as well as experience working in a different senior rank-dominant environment.

"When I was at the Air and Space Power Centre there was no one else at my level, or even close," she says. "So I had to ask all my junior-level questions about how to find the link to book a weapons test or 'where should I park if I go here?' to the warrant officer or wing commander."

"I've been through hard times where I might freak out about asking someone a certain thing or having to brief an air commodore. So it means a lot to me to be able to help junior aviators find their feet."

The trio, who each grew up in Western Sydney, launched JAG with a series of events for mental health month in October 2025. Since then, JAG has hosted Q&A sessions with Deputy Air Commander Australia, one with Warrant Officer of the Air Force, a PAR guidance session and self-defence-style classes. They also had a program of activities slated for this year's mental health month at Glenbrook, including a high-performance mindset talk, HQAC Olympics and social activities.

By September 2025, JAG had 18 members, including its founders, who are interested in expanding the group to other bases.

"Since the dining-in night, the communication and support from Wing Commander Plenty has never stopped," LACW Maybury says. "Her kind heart, generosity and willingness to always stand up for what is right inspires me."

"Wing Commanders Plenty and Andrews took a chance on us girls so we could form JAG. Due to their actions, I've had more courage to speak up and speak to who I need to, which has helped me professionally. If I can give that back to someone else, I absolutely will."

For more information about JAG, and to join, email hqac.jag@defence.gov.au.

Evana Ho, Air Force News editor

SOCIAL CLUBS AND SERVICES

You don't need to feel left out at your new posting. Joining one of the social, welfare or recreation clubs at the base will keep you busy.

METRO CINEMA

The RAAF Base Richmond Metro Cinema supports the local Defence community through its screenings of family friendly and mature-themed films at minimal cost for all Defence members, their families and friends across the RAAF Richmond, Glenbrook and DEOHS posting locations. Films are screened on Friday and Saturday evenings, with family friendly screenings on a Saturday matinee. More information can be found at [facebook.com/RichmondMetroCinema](https://www.facebook.com/RichmondMetroCinema). Special event screenings have seen costumed characters from Star Wars and Marvel films join our patrons, and we regularly host other themed nights to create an atmosphere of fun. Volunteers are essential for the running of the cinema and we welcome new members who can assist with screenings. More information can be obtained by emailing: ric.metrocinema@defence.gov.au.

FLYING CLUB

The RAAF Richmond Flying Club provides Defence and APS personnel from across the Sydney area with access to general aviation flying and training. The club is made up of a combined mix of military and civilian members, while its diverse fleet of aircraft can cater for any experience level. It can provide numerous services including Trial Instruction Flights, ADF Flying Currency Scheme hire and flying training up to a Private Pilot License level, as well as a number of endorsements, ratings and reviews. More information is available from rrfc.org.au or email info@rrfc.org.au

GLENBROOK WELFARE CLUB

The Welfare Club at RAAF Base Glenbrook has numerous outdoor and recreational items available for use, including: camping and kayaking equipment, mountain bikes, trailers, and other miscellaneous items.

The Welfare Club also has passes offering discounted access for Taronga Zoo in Sydney and the Western Plains Zoo near Dubbo.

Information about the RAAF Base Glenbrook Welfare Club, including the equipment available for use, is available by searching 'Glenbrook Welfare Club' on Defence Intranet. You can also

purchase work baseball caps and patches from the Welfare Club website. Enquiries can be forwarded through to glnhqac.welfare@defence.gov.au.

FOOTBALL CLUB

The RAAF Base Richmond Football Club coordinates mixed indoor and outdoor football (soccer) tournaments throughout the year, with matches played during lunchtime. Teams are largely formed around workplaces or units at RAAF Base Richmond. More information can be found at <http://drnet.defence.gov.au/raaf/RAAFRFC/pages/Welcome.aspx> or email enquiries to richmondfootballclub@dpe.protected.mil.au.

RAAF RICHMOND GOLF CLUB

The RAAF Richmond Golf Club (RRGC) was formed in October 2002 and is proudly supported by our local Richmond Golf Club. The RRGC's goals are to foster and promote the game, as well as provide regular opportunities for members to play, relax and socialise.

Rounds are normally played on the last Friday of each month with tee times from 1200 to 1245. Monthly and annual championship rounds are held at the Richmond Golf Club.

The RRGC is your gateway to intra/inter-service, tri-service and prestigious charity golfing events and dinners. From beginners to advanced players - membership is open to all ADF, APS and Contractor staff employed at RAAF Richmond, Defence Estate Orchard Hills and RAAF Glenbrook. Players without an AGU Handicap are provided a local RRGC handicap.

For further information email the committee at ricgolfclubcommittee@drn.mil.au or go to the club's website at: <http://drnet.defence.gov.au/raaf/AirForce/RRGC/Pages/Welcome.aspx>

MODEL AIRCRAFT CLUB

RAAF Model Aircraft Club (MAC) is a radio-control aircraft club located next to RAAF Base Richmond, offering Defence personnel and other members a large open area to fly on weekends and public holidays. Club members fly a range of RC aircraft including scale, sport, aerobatic, glider, nitro and electric. RAAF MAC

also hosts a number of model competitions throughout the year including scale and pylon racing. RAAF MAC is perfect for any skill level, with instructors available to help improve your RC flying experience. Further information can be found at raafmac.org or by emailing RAAFMACpresident@gmail.com or raafmacsecretary@gmail.com.

RAAF RICHMOND GLIDING CLUB

Offering ab initio glider pilot training, aeronautical engineering projects and a social environment, RAAF Richmond Gliding Club invites RAAF, wider ADO and veteran members to join our club, be involved and enjoy the thrills of gliding. The RAAF Richmond Gliding Club operates once a month (spring to autumn) and undertakes non-flying training in winter.

RAAF Richmond Gliding club operates under the regulation of the Gliding Federation of Australia and offers gliding experiences from the very beginner to the competent cross-country pilot. For more information or bookings, see [facebook.com/richmondgliding](https://www.facebook.com/richmondgliding) or email enquiries to rrgc.org.au.

AIR FORCE DRONE RACING ASSOCIATION

The Air Force Drone Racing Association offers Air Force personnel the opportunity to represent their service in the sport of Drone Racing. The association primarily operates in the RAAF Base Richmond region with other members from Canberra. All Air Force personnel regardless of skill level are encouraged to join the sport and to also further their knowledge in the engineering behind the drones. In addition to the competitive side of Drone Racing, the team also conducts science, technology, engineering, and mathematics (STEM) engagement activities in the local region and across Australia. Further information and membership enquiries can be requested from AFDR.team@defence.gov.au.

WINGS WOMEN INTEGRATED NETWORKING GROUPS

WINGS Women Integrated Networking Groups (WINGS) is a localised program that facilitates mentoring and networking amongst Air Force women. Sydney WINGS offers ongoing opportunities for all Air Force women at all stages of their career to optimise their potential by strengthening professional networks, engaging in supportive and nurturing forums where individuals can share experiences, and creating networks and friendships with Air Force women in the local area.

Please contact ricwings@dpe.protected.mil.au to be added to the Sydney WINGS distribution list and for further information.

COMMUNITY GROUPS

Kissingpoint Cottage

Kissingpoint Cottage is a tri-service community house located just behind Timor Barracks, 282 Kissing Point Road, Dundas. Their aim is to support military partners and their children in a fun and friendly environment where everyone understands the unique lifestyle and challenges faced by Defence families. If you are new to the area or would simply like to make some new friends, come along and try some of their weekly sessions. They would love to meet you! Join them for one of their many planned activities such as fitness classes, drop in coffee mornings, playgroup or their after school sessions for school

aged children. For more information call 02 9874 4052, email kissingpointcottage@gmail.com or visit the Kissingpoint Cottage Facebook page.

Defence Special Needs Support Group

The Defence Special Needs Support Group Inc. (DSNSG) is a national not-for-profit benevolent volunteer organisation. DSNSG provides support, information, assistance and advocacy for all ADF families who are currently serving as well as ex-serving with special needs located both around Australia and overseas. For more information visit dsns.org.au or email National.coordinator@dsns.org.au.



DEFENCE FAMILIES OF AUSTRALIA

DEFENCE FAMILIES OF AUSTRALIA (DFA)

is the official ADF families advisory body to the Minister for Defence Personnel and the Chief of the Defence Force. It advocates for and provides advice to Defence and other stakeholders for ongoing improvement in policy and practical support in the best interests of ADF families across three core areas:

1. Family Readiness

Supporting families to be well-prepared in the face of the unique demands of Defence life. This includes advocating for systems and resources that equip families to manage absences, deployments, and relocations with confidence and stability.

2. Contemporary Families

Recognising and championing evolving family structures within the Defence community. Modern families are diverse, and current policies and supports do not always reflect this. DFA is committed to ensuring inclusive representation that acknowledges single-parent families, blended families, same-sex couples, and other non-traditional configurations.

3. Family Wellbeing

Advocating for services and supports that enhance the overall wellbeing of Defence families. This includes ensuring access to mental health resources, community connection, employment support, and family-friendly policies that are fit for purpose and responsive to real-world challenges.

Follow DFA on social media for advocacy updates or go to our website at dfa.org.au.



CROWNE PLAZA®

BY IHG

Hawkesbury Valley

Where Journeys Meet

www.cphawkesburyvalley.com.au | 02 4577 4222



Defence offers a range of programs and services to help Australian Defence Force members and their families make the most of the opportunities and challenges of military life.

DEFENCE FAMILIES MAKE a significant contribution to the wellbeing of our Australian Defence Force (ADF) members and the success of their missions. In support of our ADF families, Defence Member and Family Support (DMFS) has a wide range of information and support for families to help them navigate military life.

DMFS delivers national programs and services to ADF families across Australia. There's support available at every stage, from the support for new recruits and their families adjusting to Defence life to partners and children managing the challenges of military life, to the time when a member transitions from permanent service.

Support available from DMFS includes assistance for partners' employment, help with finding childcare, deployment support,

assistance for dependants with special needs, social worker support, relocation, support for community groups, help for families during crisis and emergency, and education support for children. DMFS also holds a number of information sessions and social events throughout the year for military families in the region.

For more information about the services and programs, visit the website defence.gov.au/members-families, contact the 24/7 Defence Member and Family Helpline on 1800 624 608 or email the Helpline for advice at memberandfamilyhelpline@defence.gov.au.

YOUR LOCAL DMFS TEAM

The local DMFS team is made up of military and civilian staff, undertaking a variety of roles including military support, social work, family liaison and transition support.

The team provides a range of services to families across the region, including:

- support in times of crisis
- deployment and absence support
- mobility and relocation support
- professional counselling for personal, relationship and family problems
- information sessions, social or support groups
- local education advice and assistance
- special needs recognition and review
- partner employment assistance
- finding childcare.

Make sure you don't miss out on the virtual and face-to-face events DMFS hosts to build and maintain connection with other Defence families in the area. Go to DMFS's Eventbrite page where you can register for free tickets to events. You can also see what local events are on by visiting the events calendar on the website defence.gov.au/members-families. Follow us on Facebook, Twitter and Instagram and keep up-to-date with the latest DMFS news and events.

WHO CAN YOU MEET AT THE LOCAL OFFICE?

- **Defence Social Workers** are qualified professionals who are knowledgeable about the ADF and the military lifestyle.
- **Family Liaison Officers** have extensive knowledge of the region and can help families connect with local community groups and support services. They are also proactive in organising a range of information sessions and social events.
- **Education Liaison Officers** provide information and support to families around children's education and schools in the area.
- **Military Support Officers** are uniformed members who provide advice, assistance and practical support in relation to military matters.

DMFS PROGRAMS & SERVICES

24-HOUR SUPPORT

If you need support, help, or advice at any time, contact the Defence Member and Family Helpline on 1800 624 608. The Helpline operates 24-hours a day, seven days a week and is staffed by qualified human services professionals, including social workers and psychologists.

PARTNER EMPLOYMENT

The Partner Employment Assistance Program provides funding for initiatives to assist ADF partners with employment when they are relocated on posting, or if their ADF member is medically transitioning, and for some re-registration costs. Partners have the flexibility of opting to receive services from Defence's professional employment services provider or a provider of their choice.

DEPENDANTS WITH SPECIAL NEEDS

Families who have dependants with special needs can get information and practical assistance to reduce the impact of relocation.

SUPPORT DURING DEPLOYMENT AND TIME APART

DMFS provides a range of services, practical assistance and products to help inform and prepare ADF members and families for every stage of deployment. Support includes advice and referral to local support services, access to resilience programs, assistance in emergencies and crisis, and connection to community groups. Families can also opt in to receive regular deployment support calls by registering with the Defence Member and Family Helpline on 1800 624 608.



CHILDREN'S EDUCATION

DMFS has dedicated Education Liaison Officers to provide advice to families, and funds Defence School Mentors to support Defence children through changing schools and times of parental absence.

ACCESS TO CHILDCARE

DMFS maintains a network of childcare centres around Australia, with priority placement for ADF families. Families who are facing difficulties accessing childcare, such as when they move to a new area or change their work or care arrangements, can also access an individual case management service to help them find registered childcare services in their local community.

EMERGENCY AND CRISIS SUPPORT

DMFS provides a range of practical and emotional support programs for families facing emergency or crisis, including assistance in time of illness, injury, domestic crisis or bereavement. Members and their families can access 24-hour support, social work and assessment, or referral from the all-hours Defence Member and Family Helpline.

SUPPORT FOR RESERVISTS

The families of Reserve members can access a broad range of support services when the Reservist is on continuous full-time service or away on deployment or exercise.

PARENTS

DMFS offers information and support services for the parents of ADF members to help them understand and manage the challenging aspects of having a son or daughter in the services.

CONNECTION WITH COMMUNITY

Defence families are strongest when they are connected with their local communities. DMFS provides a number of support and information

services to help families connect with and contribute to their community.

CONTACT DMFS

The Defence Member and Family Helpline is your first point of call for support, information and connection with your local community. It is staffed by qualified human services professionals, including social workers and psychologists, who can assist you 24 hours a day, seven days a week.

Phone 1800 624 608

Email memberandfamilyhelpline@defence.gov.au

Website defence.gov.au/members-families



MAILING LIST

Scan the QR code to join the DMFS Richmond mailing list and keep up-to-date with information.

TRANSITION TO CIVILIAN LIFE

Joint Transition Authority delivers support to members and their families transitioning to the Reserves or separating from the ADF.

There is a range of support programs to assist ADF members and their families when they transition to civilian life, enabled by a transition coach. The coach helps to build a personalised package of support based on the circumstances and post-transition goals of the member and their family. The coach remains with the member and their family for up to two years post-transition.


For more information, please email transition.richmond@defence.gov.au.





Australian Government
Defence

Welcome to Richmond
Defence Member and Family Support



ADF members and their families are invited to join us at the Richmond Welcome Event.
21 February 2026
Venue to be confirmed.

Visit our website for updates www.defence.gov.au/adf-members-families/local-services/events, or email DMFS.Richmond@defence.gov.au for more information.
Defending Australia and its National Interests
www.defence.gov.au



MAPS OF THE AREA



PHOTO: Destination NSW



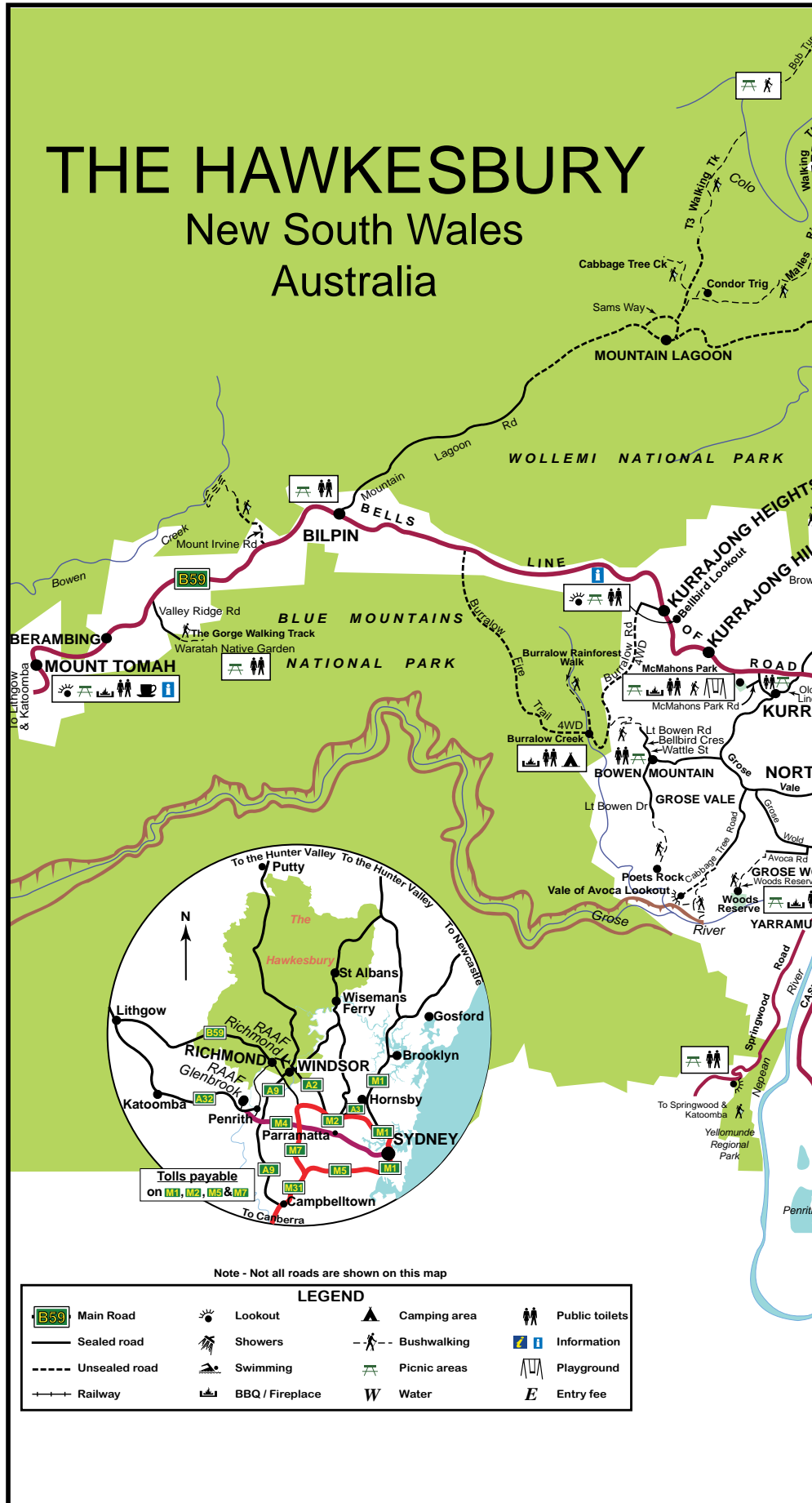
PHOTO: Destination NSW

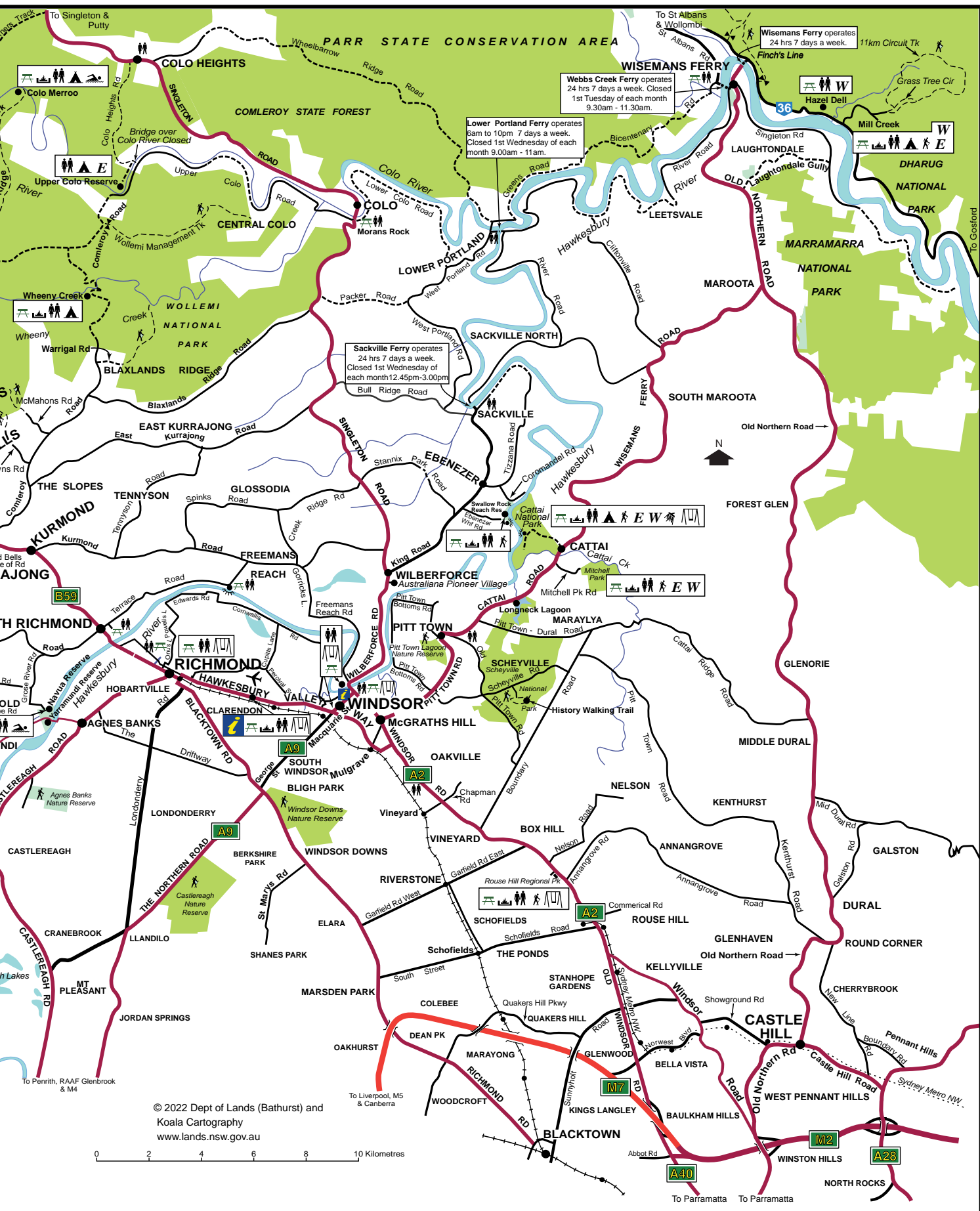


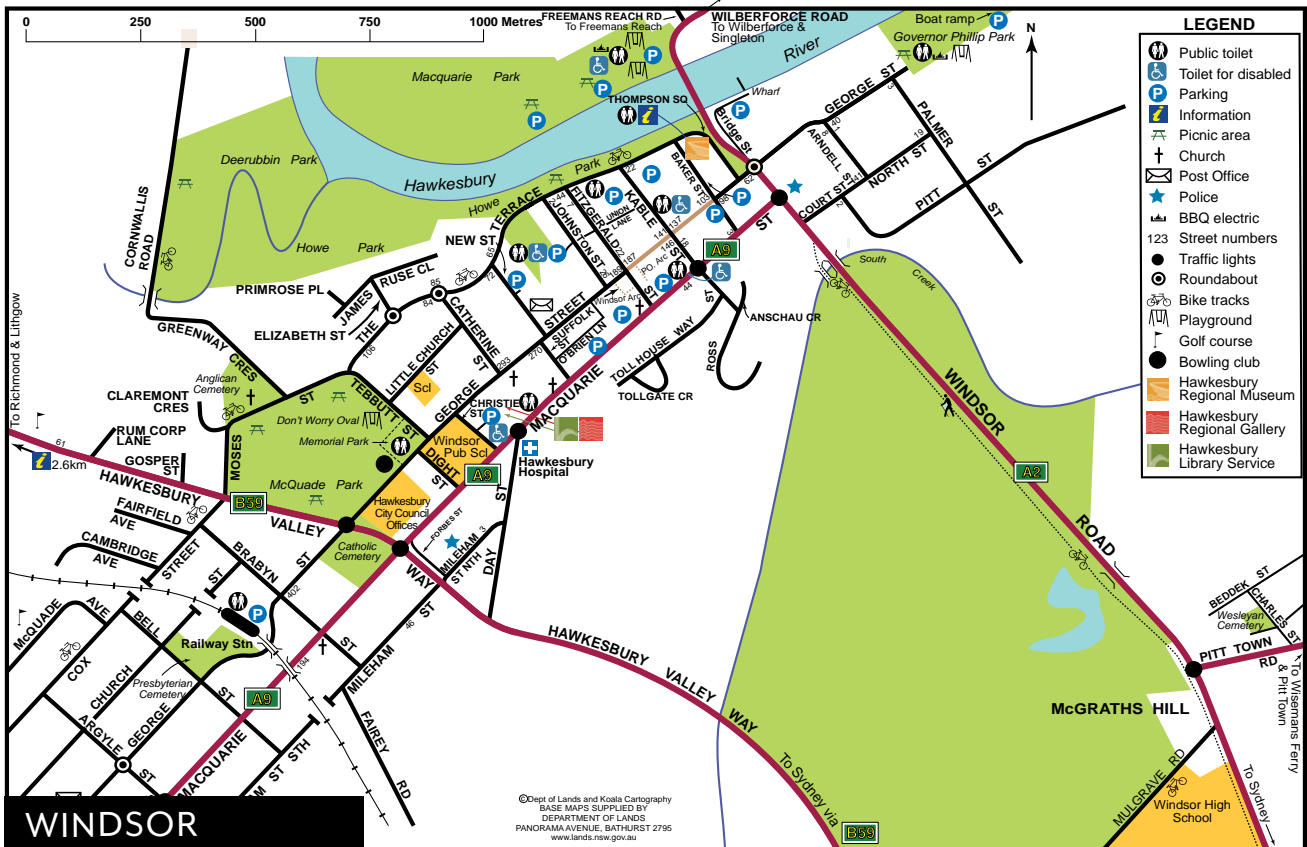
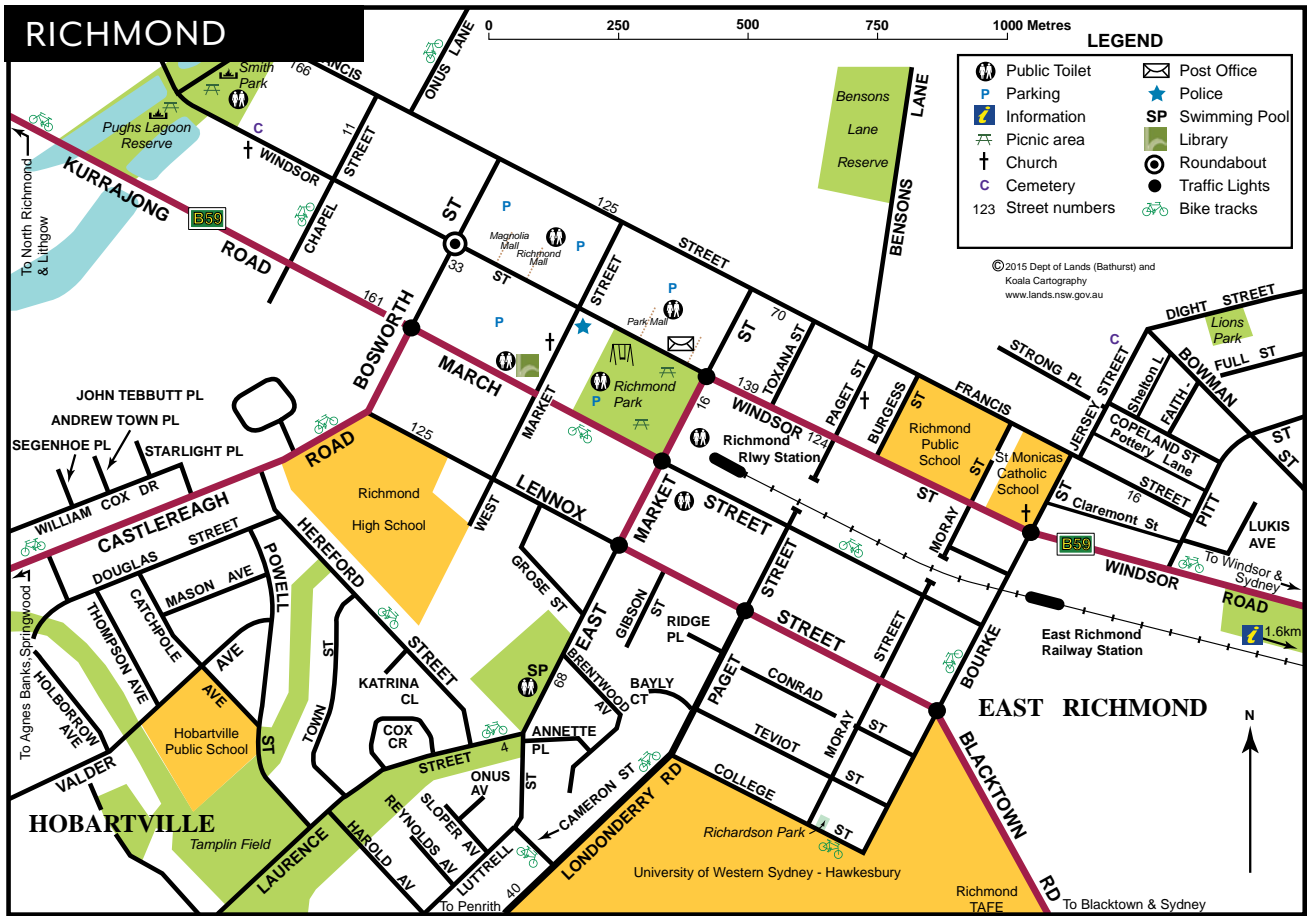
PHOTO: Destination NSW



PHOTO: Destination NSW









St Gregory's, Kurrajong. PHOTO: Destination NSW

LOCAL SERVICES

To help you establish your family in the Richmond and Glenbrook region, here's a quick guide to local services and amenities.

RAAF BASE RICHMOND

LOCATED BETWEEN Windsor to the east and Richmond to the west, RAAF Base Richmond sits within the Hawkesbury City Council boundaries. Neighbouring councils include Penrith, Blacktown, The Hills District and Blue Mountains.

TRANSPORT

RAIL There are CityRail stations at Richmond, East Richmond, Clarendon, Windsor and Mulgrave (transportnsw.info). A train journey to Sydney's Central Station takes about 80 minutes.

ROAD RAAF Base Richmond is adjacent to Hawkesbury Valley Way, which links eastbound

with Windsor Road (connecting with the M7 and M2 motorways). Alternatively, Racecourse Road intersects with Hawkesbury Valley Way in Clarendon, and links with Richmond Road (connecting with the M7 motorway). Sydney Airport is about a 70-minute drive (off peak).

BUS Bus routes connect RAAF Base Richmond with local town centres and train stations. Route information can be found at transportnsw.info.

HAWKESBURY CITY COUNCIL

Council office: 366 George Street, Windsor. 02 4560 4444. Call centre: 8:30am-5pm Monday to Friday. Front Counter: 9am-4pm Monday to Friday. hawkesbury.nsw.gov.au

COMMUNITY HALLS

Council provides 18 community centres and halls, some managed by council, others by volunteers. Centres vary in size and facilities. Centres, halls and outdoor spaces can be booked for one-off or regular meetings or functions via the council's webpage.

ANIMAL SHELTER

The Hawkesbury Companion Animal Shelter is at 10 Mulgrave Road, Mulgrave. Open 9am-12.30pm & 2-4.30pm Monday to Friday, 8.30-12pm weekends and public holidays. 02 4560 4644.

COMMUNITY NURSERY

The Hawkesbury Community Nursery is

predominantly a volunteer-run nursery that propagates Hawkesbury indigenous native plants, which are sold at an affordable price. The nursery, at 10 Mulgrave Road, Mulgrave, is open to the public 9am-1pm Wednesdays and 9am-midday on the first Saturday of each month (excluding December and January). Call the Community Nursery Officer on 02 4560 4651, or email nursery@hawkesbury.nsw.gov.au, Monday, Wednesday and Thursday.

LIBRARIES

Hawkesbury Central Library, Deerubbin Centre, 300 George Street, Windsor. 02 4560 4460.

Richmond Library, 29 West Market Street, Richmond. 02 4560 4270.

The libraries are free to join. Items that can be borrowed or used in the libraries include:

- Current and popular fiction and non-fiction books for children, teenagers and adults
- Newspapers, magazines, books on CD, large-print books, music CDs and DVDs
- Local and family history research materials
- Reference materials and online databases.
- Free streaming service.

Computers with internet access and wireless access are free for members to use at both libraries. Audio books and ebooks can also be borrowed from home. A home delivery service for people unable to visit the libraries due to infirmity, disability or prolonged illness is also available. www.hawkesbury.nsw.gov.au/library

DOG OFF-LEASH AREAS

Pool Park, corner of Ham and Cox Streets, South Windsor

Peel Park, Arthur Phillip Drive, North Richmond
Yarramundi Reserve, Springwood Road, Agnes Banks (this area is not fenced)

Pound Paddock, corner of Blacktown and Bourke Street, Richmond.

Deerubbin Park, Greenway Crescent onto Cornwallis Road, Windsor.

SWIMMING POOLS

Hawkesbury Oasis, corner Drummond and Church Streets, South Windsor (managed by Y NSW). Indoor heated leisure pool & 25m pool, outdoor 50m heated pool, spa, sauna, steam room, gym and creche. ymcansw.org.au/centres/hawkesbury-oasis

Richmond Swimming Centre, 71 East Market Street, Richmond. 50m outdoor pool, wading pool and shaded toddler pool. For opening times and details, see www.hawkesbury.nsw.gov.au/your-spaces/pools.

RAAF BASE GLENBROOK

AT THE GATEWAY between the Sydney Basin and the wider Blue Mountains region, RAAF Base Glenbrook sits at the foothills of the Blue Mountains, adjacent to the Great Western Highway, which runs to the township of Glenbrook. Glenbrook is in the City of Blue Mountains council area, which also includes the townships of Springwood, Blaxland, Wentworth Falls and Katoomba, along with many other towns and villages. RAAF Base Glenbrook is also adjacent to the Penrith City Council area.

TRANSPORT

RAIL The CityRail Station at Glenbrook is 2km from RAAF Base Glenbrook and runs services westbound to Springwood, Katoomba and

Lithgow or eastbound to Penrith, Blacktown, Parramatta and Sydney (transportnsw.info). A train journey to Sydney's Central Station takes about 65 minutes.

ROAD RAAF Base Glenbrook is adjacent to the Great Western Highway. Eastbound, the highway passes through Penrith, Parramatta and Parramatta Road (which leads to Sydney, a 60-minute car trip without traffic). The highway is also a 17-minute drive from the Lighthorse interchange in Sydney's west, which connects via the M7 to the M2 (to the north) and M5/ Hume Highway (to the south). Sydney Airport is approximately a 70-minute drive (off peak).

BUS Blue Mountains area bus routes information can be found at cdcbus.com.au. The nearest bus stop is on Knapsack Street, immediately outside RAAF Base Glenbrook.

BLUE MOUNTAINS CITY COUNCIL

Katoomba office 2-6 Civic Place, Katoomba. 02 4780 5000. 9am-4pm Monday to Friday.

Springwood office 104 Macquarie Road, Springwood. 02 4780 5000. 9am-4pm Monday to Friday. bmcc.nsw.gov.au

PENRITH CITY COUNCIL

Penrith Civic Centre, 601 High Street, Penrith. 02 4732 7777. 8.30am-4pm Monday to Friday. penrithcity.nsw.gov.au

LIBRARIES

BLUE MOUNTAINS CITY COUNCIL operates six library branches and an eLibrary, which offers online resources for members.

Blaxland, 33 Hope Street. 02 4739 4284.



Buy and sell with Belle Property.

Operating in the Hawkesbury for 20 years.
Happy to share extensive knowledge and offer free advice for both sales and property management.

Robbie Dunn | 0414 996 989

Belle Property Hawkesbury
02 4571 2200
belleproperty.com/hawkesbury



Springwood, 104 Macquarie Road. 02 4780 5040.

Katoomba, 30 Parke Street. 02 4780 5750.

Blackheath, Community Hall,
Great Western Highway. 02 4780 5901.

Lawson, San Jose Ave & Loftus Street.
02 4780 5903.

Wentworth Falls, School of Arts Building,
Great Western Highway. 02 4780 5902.

Digitl library – a range of online resources for members, including eBooks, audiobooks and access to free online streaming of movies, TV shows and more. For details and branch opening hours, see library.bmcc.nsw.gov.au.

PENRITH CITY COUNCIL operates three library branches.

Penrith 601 High Street. 02 4732 7891.

St Clair Shop 12, St Clair Shopping Centre,
Bennett Road & Endeavour Avenue. 02 9670 6853.

St Marys 207-209 Queen Street, St Marys.
02 4732 7455.

For information and opening hours,
see penrithcity.nsw.gov.au

Penrith eLibrary – a range of online resources for members, including eBooks and magazines.
penrith.overdrive.com

DOG OFF-LEASH AREAS

Penrith City Council has off-leash dog parks in Cranebrook, Emu Heights, North St Marys,

South Penrith, St Clair and Werrington.
For maps, see penrithcity.nsw.gov.au.

LEISURE CENTRES

BLUE MOUNTAINS CITY COUNCIL has five dedicated leisure centres with swimming pools and other facilities.

Glenbrook Swim Centre, cnr Fletcher & Wascoe Streets, has an outdoor heated 50m pool and an enclosed heated program pool for swim classes. 02 4780 5987.

Katoomba Sports & Aquatic Centre (Catalina Ave) and **Springwood Aquatic and Fitness Centre** (11 Plateau Road) are open year round with a range of competitive and recreational pools and programs as well as fitness centres and group fitness classes. Outdoor pools at **Lawson** (St Bernards Drive) and **Blackheath** (Gardiners Crescent) are open seasonally.
bmcc.nsw.gov.au/LeisureCentres

Ripples Leisure Centres in Penrith and St Marys offer a variety of aquatic, fitness and wellbeing services, including indoor and outdoor pools, spa and sauna. ripplesnsw.com.au

HOSPITALS

Blue Mountains District Anzac Memorial Hospital, Woodlands Road, Katoomba,
02 4784 6500.

Hawkesbury District Health Service,
2 Day Street, Windsor, 02 4560 5555.

Nepean Hospital, Gate 7, Somerset Street,
Kingswood, 02 4734 2000.

Springwood Hospital, 7 Huntley Grange Road,
Springwood, 02 4784 6500.

Westmead Hospital, corner Hawkesbury
and Darcy Road, Westmead, 02 8890 5555.

For more health services, see
healthdirect.gov.au.

NSW POLICE

Hawkesbury Police Area Command
13 Mileham Street, Windsor, 02 4587 4099.

Blue Mountains Police Area Command
4 Jerseywold Avenue Springwood,
02 4751 0299. police.nsw.gov.au

FLOOD, FIRE & EMERGENCY

In the event of a life-threatening emergency call 000 to connect to Police, Fire and Ambulance. For assistance or information for:

- **Floods or storms** call 132 500. ses.nsw.gov.au
- **Bushfires** call 1800 679 737. rfs.nsw.gov.au
- An emergency involving a council service or facility call your local council office.

SHOPPING

These are some of the larger shopping centres in the area.

Lennox Village, Cnr Great Western Highway and Pyramid Street, Emu Plains. Aldi, Woolworths, retail stores and services. lennoxvillage.com.au

Nepean Village, Station & Woodriff Street, Penrith. Coles, Kmart, retail stores, banks and services. nepeanvillage.com.au

North Richmond Village, 6-16 Riverview Street, North Richmond. Coles and a small selection of stores.
northrichmondvillage.com.au

Penrith Homemakers Centre,
Cnr Mulgoa Road &, Wolseley St, Jamisontown. furniture, homewares, bedding, electrical.
homemakersgroup.com.au/penrith

Richmond Mall, 271 Windsor Street, Richmond. Coles and a small selection of stores.

Richmond Marketplace, 78 March Street, Richmond. Big W, Woolworths, fashion, retail stores, banks and services.
richmondmarketplace.com.au

Westfield Penrith, 585 High Street, Penrith. Aldi, Coles, Woolworths, Myer, Big W, retail, banks and cinema. westfield.com.au/penrith

Winmalee Shopping Centre, 32-44 White Cross Road, Winmalee. Coles and specialty retailers.
winmaleevillage.com.au

Windsor Marketplace, 6-16 Kable Street, Windsor. Woolworths and a small selection of stores. windsormarketplace.com.au

Windsor Riverview Shopping Centre,
227 George Street, Windsor. Coles, retail stores and services. windsor-riverview.com.au



PHOTO: ACW Mikaela Fernlund

↑ Members of the public watch as a C-27J Spartan taxis in at RAAF Base Richmond Open Day 2024.



HEALTH MATTERS

There are a number of services to help manage your family's health in a new posting.

ADF MEMBER HEALTH

Defence provides essential healthcare to all ADF members, on and off base, including medical and dental, mental health, ambulance transport and hospitalisation. ADF members do not need a Medicare card.

RICHMOND HEALTH CENTRE

Enquiries & appointments 02 4579 5688

GLENBROOK CLINIC

Enquiries & appointments 02 4723 1679

24-HOUR HEALTH SUPPORT

ADF members needing urgent medical treatment when away from base should call 1800 IM SICK (1800 467 425). The IM SICK line is a toll-free, all-hours service for ADF personnel to discuss health concerns over the phone and receive immediate advice on where they need to go to receive appropriate treatment. The service is provided by BUPA under the ADF Health Services Contract.

RECOGNISED DEPENDENTS

Members need to make arrangements for the healthcare of their families, but note that financial assistance is available (see under: DEFENCE FAMILY HEALTH CARE).

FINDING A GP

To find a GP in your locality, a good place to start is the 'find a health service' tool on the

Australian Government's Health Direct website, healthdirect.gov.au/australian-health-services, which allows you to filter out GPs who don't bulk bill. GPs who don't bulk bill will charge you for the visit. You can claim the 'schedule fee' from Medicare, but it will probably be less than the GP's account, leaving a residual cost. Many doctors now offer a service called HICAPS that allows you to claim your Medicare rebate when you pay at the doctor's surgery. Joining a social group to connect with others in your area is also good way to glean advice on local GPs and medical centres.

DEFENCE FAMILY HEALTH CARE

The National ADF Family Health Program will reimburse dependants of ADF members for out-of-pocket expenses for all GP visits. Specialist services will also be reimbursed, up to a total allocation of \$800 per dependent which can be shared between dependents. For more information visit adffamilyhealth.com or phone 02 6266 3547.

PRIVATE HEALTH INSURANCE

Medicare makes adequate provision to cover all Australian citizens for their essential health needs. However, Medicare doesn't cover many 'extras' such as ambulance services, most dental services, spectacles, contact lenses, hearing aids and cosmetic surgery.

You may choose to take out private health insurance to provide your family with a wider

range of options and more comprehensive cover. Health insurance policies can be either hospital or general treatment (extras) or a combination of both. Your decision to purchase private insurance is a personal one and will be based on a number of factors:

- The advantages of having more choices, for instance the ability to choose your surgeon/obstetrician/specialist and the hospital you prefer from the private health insurer's agreed providers
- The probability of obtaining treatment faster than you might do on a public hospital waiting list
- Your desire to be covered for the extras
- The cost of private health cover for different options that are offered by the numerous providers in the health-insurance market.

With respect to the cost, you will also need to consider the tax implications of the Medicare Levy surcharge, which (as distinct from the Medicare Levy) is an additional tax imposed on those with a taxable income above a certain threshold who do not have a prescribed level of private health insurance.

The cost of your private health insurance policy will also be influenced by your age when you commence your policy. Once you turn 31, a Lifetime Health Cover (LHC) loading of two percent is added to your hospital cover premium for every year you're without hospital cover, e.g. if you delay until age 40, your LHC would be 20 percent. Note that permanent ADF members are considered to have had private hospital cover while serving.

This article is published as general education and should not be taken as professional advice.

SOME USEFUL WEBSITES

Health insurance

- www.accc.gov.au/consumers/specific-products-and-activities/private-health-insurance
- www.privatehealth.gov.au
- choice.com.au/money/insurance/health

Medicare Levy

- Go to the Australian Tax Office website, ato.gov.au, and search 'Medicare Levy'.
- See the Pay and Conditions Manual at <https://pay-conditions.defence.gov.au/pacman/tax-alerts/div-4>



HOUSING

MOVING HOUSE CAN be both an exciting and daunting prospect – some big decisions need to be made, the most important one being where you are going to live. Children's education, distance to work for both the member and spouse/ partner, health care, lifestyle preferences and the amenity of available housing are all factors to be considered.

SERVICE RESIDENCES

Unless you own a suitable home in your new posting locality, your first port of call is Defence Housing Australia (DHA). DHA provides housing and related services for Australian Defence Force members and their families through its portfolio of service residences (SR). DHA's portfolio comprises modern houses, townhouses and apartments in selected locations. The majority are off-base, integrated throughout the local community and in reasonably close proximity to Defence bases and establishments, amenities and services. DHA maintains the currency of its portfolio by upgrading existing properties, sourcing new properties through a variety of construction activities, acquiring properties through traditional real estate markets and directly sourcing and leasing properties from private owners. You are eligible for a SR if you fit into any of these groups:

- You have a spouse, recognised interdependent partner or children who live with you (Accompanied Resident Family)

- You are a member with unaccompanied resident family and your dependants need housing (Unaccompanied Resident Family)
- You have Recognised Other Persons who normally live with you.

More detailed information on entitlements can be found in the Pay and Conditions Manual, Chapter 7, pay-conditions.defence.gov.au/pacman/chapter-7, and/or on DHA's website dha.gov.au.

SINGLES

DHA also holds some apartments suitable for single members – called Members Choice accommodation. The process for accessing Members Choice or private rental under Rent Allowance (RA) is the same as for families accessing SR, outlined below.

FINDING A SERVICE RESIDENCE

As soon as you know you require a Service Residence, call DHA on 139 342 to obtain a username and password to access Online Services, a unique online tool that will allow you to select your new home. Online Services will show you:

- Homes within your entitlement
- Interior and exterior photos of the homes
- Property details for each home
- A floor plan
- A map showing the location of the home and nearby facilities.

Once you have researched your options, you can reserve a home on Online Services. Note that, whether you are an Accompanied Resident Family

or a single, if you own a home in your current posting location which is suitable for you to live in, you will not be eligible for a SR or RA.

PRIVATE RENTAL

If DHA cannot provide you with a suitable SR, you may be eligible for RA. While DHA will manage your RA application, it is up to you to find a suitable rental property. Rental properties in the region can be sourced from local real estate agencies or on any of the following commercial websites:

- realestate.com.au/rent
- domain.com.au/rent
- rent.com.au
- property.com.au/rent.

BUYING A HOUSE

You may feel it's time to enter the housing market or wish to sell your home in your losing locality and purchase in the gaining locality. Assistance for home purchase may be available through:

- The Defence Home Ownership Assistance Scheme pays a monthly subsidy on a member's home loan interest. The scheme is administered by the Department of Veterans' Affairs, for details see dhoas.gov.au.
- The Home Purchase or Sale Expenses Allowance reimburses reasonable buying and selling costs. For details see the Pay and Conditions Manual, pay-conditions.defence.gov.au/pacman/chapter-7/part-3.

Note that a decision to purchase your own home in your new locality does not need to be made before you proceed on posting, you can decide at any time during your posting. However, if you are in RA accommodation, you will need to consider the penalties in your lease for early termination.

MORE INFORMATION

For information on all accommodation options, application forms and to access Online Services, visit DHA's website, dha.gov.au.

At times, finding the right housing solution can be challenging. The Directorate of Relocations and Housing is responsible for the provision and delivery of quality housing and related services to ADF members under national contracts and in accordance with Defence Policy. If you require additional support please email DRH.DRHM@defence.gov.au with your enquiry and your local Defence Relocation Manager will be in touch.

POSTINGCONNECT

PostingConnect provides direct access to posting services, including Toll and DHA, and is accessible from any device. It allows members and their families to navigate the many aspects of a posting within one application. See defence.gov.au/about/staff-resources/serviceconnect.

more
than
money



NAB Defence Force Home Loans

Proudly serving those who serve

Hi, I'm Linda. Talk to me for expert knowledge on
Defence Force Home Loans today.

Let's talk

Linda Zabakly
linda.zabakly@nab.com.au
0436 621 685

nab.com.au/defence

Only available to eligible Defence Force members. Terms, conditions, fees, charges and eligibility and lending criteria apply.
©2025 National Australia Bank Limited ABN 12 004 044 937 AFSL and Australian Credit Licence 230686. A182215-0925C

EARLY LEARNING

Choosing the right childcare and early-learning service will depend on your family's needs and the environment with which you and your child will feel most comfortable.

AS WELL AS PROVIDING CARE, child care and early-learning services provide an opportunity for your child to develop social, emotional and learning skills. Approved childcare services are required to meet high national standards to ensure children are safe and are given opportunities for learning and development on a regular basis. These services are given National Quality Standard (NQS) quality ratings to help families choose the best service for their child and family. When deciding on the type of care that is best for your child, you may want to ask:

- How many hours of care do I need?
- Do I want my child cared for in a home environment or in a centre?
- What kind of qualifications and experience do the staff members have?
- Does the service offer a preschool program?
- What learning and play opportunities do I want my child to have?
- What kind of routine will my child have?
- Do I want the service to provide lunch?
- What is the carer-to-child ratio?
- Has the service been NQS rated?
- What ages of children are cared for?
- Can I claim the Child Care Subsidy?

LONG DAY CARE

Long day care is also referred to as centre-based care and is generally provided in a building or part of a building that has been created specifically to be used as a childcare centre.

Centres usually operate between 7-8am and 6pm and offer professional care for children from birth to six years. Child care is usually available for all day or part of the day.

Centres are run by private companies, local councils, community organisations, individuals, non-profit organisations or by employers for their staff. The majority are approved childcare services, which means families using the service may be eligible for the Child Care Subsidy. Approved services must also show they are meeting certain quality standards. To find and compare services, see startingblocks.gov.au.

FAMILY DAY CARE

Family Day Care services deliver flexible home-based education and care for children aged six weeks to 12 years via a network of family day-care educators. An educator may provide care in their home for the maximum number of children, including their own children, in accordance with the national laws and regulations. These services can provide flexible care, including all-day, part-time, casual, overnight, before and after school, and during school holidays. The majority of family day-care services are approved childcare services. This means families using the service may be eligible for the Child Care Subsidy. nswfdc.org.au

PRESCHOOL

Preschools generally provide early education and care for children aged from three to five years, although some may be licensed to take children from two years of age. Some preschools offer half-day sessions, with children attending either five mornings or five afternoons per week. Others provide full-day attendance for two, three or five days a week.

The preschool program is designed to stimulate children's thinking, communicating, investigating, exploring and problem-solving skills. The program includes play-based activities that help children



learn how to interact positively with other children. It also supports the development of early language, literacy and numeracy skills. Preschools generally operate from 9am to 3.30pm, in line with public school terms, and close during school holidays.

Public preschools provide educational programs for children one year prior to enrolment in kindergarten. A child may be eligible for enrolment in preschool from the beginning of the school year if they turn four years before 31 July that year. For more information, see education.nsw.gov.au and startingblocks.gov.au.

OCCASIONAL CARE

This service is suitable for families who would like someone to look after their children occasionally, for example when they have a medical or other appointment. Most occasional care centres have flexible operating hours and can cater for children whose parents work irregular or unpredictable hours, such as shift workers. With this type of care, you only pay for the hours you use. careforkids.com.au/occasional-care

IN-HOME CARE

In Home Care (IHC) is government-subsidised care provided in the child's home by an approved educator, monitored and supported by an



IHC services must comply with applicable state regulations and licensing requirements when providing care to children.

australianhomechildcare.com.au

CHILD CARE SUBSIDY

The Australian Government provides families with financial assistance to help them cover the costs of approved child care, under the Child Care Subsidy. The Child Care Subsidy is income tested and is usually paid directly to approved childcare services to reduce the fees that eligible families pay. You can apply for the Child Care Subsidy online or in person through Centrelink. To apply online, visit the Services Australia website, servicesaustralia.gov.au/child-care-subsidy.

CHILDCARE CONNECT

One Tree Community Services (OTCS) offers a free service called Childcare Connect to help Defence families find appropriate child care, especially after relocating.

Childcare Connect considers individual needs and will engage with local registered childcare providers to provide available solutions, including: long daycare; family daycare; the Australian Government In-Home Care Support Agencies; before and after-school care; and vacation care. Additionally, OTCS can provide information on unregistered informal care providers. ADF families finding it difficult to secure child care in a new location can find out more about Childcare Connect by contacting the Defence Member and Family Helpline on 1800 624 608.

LOCAL CARE

RAAF Base Richmond has two One Tree Defence Childcare units. Little Eagles is a long day care centre for babies and children aged up to five years, 6.30am to 6pm, Mon - Fri, ph 02 4579 2403, email Littleeagles.dcu@onetree.org.au.

The Blue House provides vacation and outside-school-hours care, ph 02 4579 2108, email Thebluehouse.dcu@onetree.org.au.

dcu.onetree.org.au/our-services

approved agency. The IHC program provides up to 100 hours of subsidised care per child per fortnight with a capped hourly rate. It is targeted to assist parents or carers who are unable to access mainstream childcare options, such as those who work non-standard hours, are geographically isolated or have families with challenging and complex needs. Families accessing IHC due to complex needs may have circumstances which include one or more of the following:

- a child with additional needs or a disability whose early childhood education and care requirements cannot be catered for in another approved childcare setting, or through other government-funded or community-based services
- a family where a parent is undergoing treatment for a serious illness
- other complex family situations that prevent families from accessing other approved childcare types.



Inspiring the future through STEM & Space Education

www.onegiantleapaustralia.com





- International Tours
- Aerospace Camps
- Virtual Space Missions
- and more...

Proud Member of



ELO₂
EPF - LUNAR OUTPOST
OCEANIA CONSORTIUM



SCHOOLING

There's a lot to learn about how primary schools and high schools function – especially as different states have different arrangements. Here's some information about New South Wales.

PRIMARY SCHOOL

Primary school in NSW follows a curriculum based on stages of learning. Each stage is approximately equivalent to two school years. For each learning stage there are skills, knowledge and levels of understanding that each student should develop.

FINDING A SCHOOL

Each NSW public school has a defined local enrolment area. This means your child is designated to a particular school based on the permanent residential address of the primary caregiver. Every public school reserves enough places within their school for students in their local enrolment area. Non-local applications may be considered by the school's enrolment panel, according to the department's policy and subject to selection criteria such as availability of appropriate staff and classroom accommodation. Contact the school to find out about their out-of-area selection criteria. To find

local schools and for information on enrolment, see schoolfinder.education.nsw.gov.au.

Alternatively, parents may choose an independent/private school (www.aisnsw.edu.au/finding-a-nsw-independent-school) or a Catholic school (www.csnsw.catholic.edu.au).

STARTING SCHOOL

Starting school is an important step. Children develop at different rates and learn skills in different ways. It is the school's task to respond to the needs, learning styles and rates of progress of individual students. Specialist advice and support is available to parents/caregivers of children with disabilities to help them access educational services. Talk to the school as early as possible about these services.

ORIENTATION DAY

Most schools have orientation days towards the end of the previous year to welcome children to

kindergarten. Many schools also have transition to kindergarten programs over several weeks in the second part of the year.

KINDERGARTEN TO YEAR 6

Children may enter kindergarten at the beginning of the school year in NSW government schools if they turn five before 31 July in that year.

By law, all children must start school by their sixth birthday. Kindergarten to Year 6 focuses on the key learning areas of English, mathematics, science and technology, personal development, health and physical education, creative arts, and human society and its environment (history and geography).

OUTSIDE SCHOOL HOURS CARE

Outside of school hours care services provide care, play and learning for primary school-age children before and after school, in school holidays and on pupil-free days. In NSW, some services may refer to themselves as out of school hours services. They are located within NSW public schools, private and independent schools and off school sites. Operating hours vary depending on community needs and school hours and can range between: 6.30am to 9.30am; 2.30pm to 6.30pm; and 6.30am to 6.30pm for vacation care (during school holidays). Vacation care includes indoor and outdoor activities and the centres are sometimes run by the same organisation that runs before- and after-school care.

The majority of OSHC centres are approved childcare services. This means families using the service may be eligible for the Child Care Subsidy. Approved services must also show that they are meeting certain quality standards.

HIGH SCHOOL

NSW students enter high school in Year 7. Once you have determined which high school you would like your child to attend, the next step is to complete an expression of interest for placement in Year 7 form. If your child is already attending Year 6 in a public primary school, you will receive this form towards the end of Term 1.

SCHOOL LEAVING AGE

Students must complete Year 10 (or its equivalent) then remain in approved education or training or a combination of education and paid work until the age of 17.

SENIOR YEARS

Students in Year 10 choose the subjects they wish to study for the Higher School Certificate (HSC). There is a lot to consider and support is provided by your school to help students make informed decisions about their future. The school's career adviser is available to guide and support each student's subject choices in line with individual career and transition planning. Sound advice for

young people and their parents/carers about choosing school subjects is available at the My Future website myfuture.edu.au.

STARTING YEAR 11

Students begin to prepare for their Higher School Certificate HSC in Year 11 so it's important to get settled into a good study routine at the beginning of the year. Study requirements will increase markedly in Year 11 and more so in Year 12. To gain their HSC, students must complete at least 12 units of preliminary courses (usually in Year 11) and 10 units of HSC courses (usually in Year 12), including English. Most HSC courses are worth two units.

There are two types of HSC courses: Board-developed courses, which are set and examined externally and can contribute to the calculation of a Australian Tertiary Admission Rank (ATAR), and Board-endorsed courses, which are developed by schools, TAFE or universities and count towards the HSC, but do not count towards the student's ATAR.

Vocational Education and Training (VET) courses give students work-related skills in a variety of industry and can count towards the HSC if students sit the HSC exam. Students will receive a nationally recognised qualification when they successfully complete their course. From Year 9, students can study VET courses at school, or through TAFE NSW or other training providers.

YEAR 12

Students and their families can find the HSC year stressful. For study tips and information on preparing for and completing the HSC, see studentonline.nesa.nsw.edu.au.

The most obvious forms of support parents can offer are the practical, physical things:

- Provide a good place to study. Ideally it should be quiet, a comfortable temperature, with good

ventilation, good lighting, adequate desk or table space and free from distractions such as TV, noise, telephone, conversations and little brothers and sisters.

- Provide balanced meals. Encourage sensible levels of sleep and some regular exercise.

Of equal, or perhaps greater importance, are the things you can do to provide a positive and understanding emotional environment:

- Be supportive and encouraging. If you have doubts, keep them to yourself.
- Highlight strengths and successes.
- Encourage your child not to dwell on failures.

Appreciate that most students will be experiencing quite a high level of stress, frequently without any obvious indicators. Many fear they might let their family down or will not be able to match the performance of siblings or relatives. There are also many pressures other than exams. Many students

experience a sense of impending departure; leaving home, leaving lifelong friends, the prospect of starting university. Appreciate that it is normal for people under pressure to become super-sensitive and explosive from time to time. Family members are usually the first targets. Try not to overreact to such outbursts.

Encourage a reasonable balance between work and leisure. Planned leisure periods are an essential component of a good study program. An occasional total escape for a few days may also be excellent therapy for a student who is feeling excessively stressed.

It is important to encourage and allow your child to be as independent as you can possibly stand. The more independent he or she can be in meeting the demands of Year 12, the better prepared he or she will be to succeed at a tertiary level or in the workforce.

SCHOOL DATES FOR 2026

This information is relevant to NSW state schools. Independent and Catholic term dates can vary so check with the relevant school.

PERIOD	START	FINISH
Term 1	Tuesday 27 January	Thursday 2 April
School Holidays	Tuesday 7 April	Friday 17 April
Term 2	Monday 20 April	Friday 3 July
School Holidays	Monday 6 July	Friday 17 July
Term 3	Monday 20 July	Friday 25 September
School Holidays	Monday 28 September	Friday 9 October
Term 4	Monday 12 October	Thursday 17 December
School Holidays	Friday 18 December	Wednesday 27 January 2027

*Leading with Faith, Nurturing with Care,
Teaching with Excellence*

Pre-Kindergarten to Year 12

Located on 30 bushland acres with modern facilities and open spaces designed to inspire learning and growth.



Arndell
Anglican College

Celebrating
35
years 1990-2025



02 4572 3633
arndell.nsw.edu.au

SUPPORT FOR DEFENCE CHILDREN

If you're keen to minimise any disruption to your child's education as a result of your family's relocation, talk to Defence Member and Family Support.

DEFENCE MEMBER AND FAMILY SUPPORT

(DMFS) provides information, resources and programs to help with the transition between schools and education systems when ADF members and their families move, and provides support for the unique needs of Defence children.

ADF EQUIP

The ADF Equip Program is designed to help children manage the challenges associated with Defence life. The program supports children to learn appropriate strategies to help them manage the challenge of parental absence and relocation related to service. It includes facilitated sessions tailored to age group and is open to children aged between five and 18 years.

EDUCATION LIAISON OFFICERS

Education liaison officers are experienced staff who help Defence families as they move around the country, providing information, advice, referral and specialised assistance. They are located in each state and territory and have extensive knowledge about the local schools and education systems as well as the challenges faced by Defence children. The assistance provided includes:

- Informing families about local schools and education systems
- Linking families with special education providers, resources or support agencies according to their children's individual needs (including special needs students)
- Working with schools to ensure a supportive education environment and to raise awareness of issues facing Defence children
- Informing families about Defence support services available, such as financial assistance under the Education Assistance Scheme.

DEFENCE SCHOOL MENTORS

DMFS's school mentor program provides support to the children of ADF members, particularly when moving in and out of a school on posting or when a parent is absent from home. Under the program, mentors in primary and secondary schools support Defence

students transitioning from school to school and during times of parental absence. Mentors help schools, families and children to develop strategies to successfully integrate into the school and community. Their role also includes:

- Coordinating appropriate welcome and farewell activities
- Smoothing the transition between different schools and different education systems (including minimising the impact of relocation on learning outcomes)
- Monitoring the social, emotional and academic wellbeing of Defence students
- Helping students develop self-confidence, self-reliance and resilience
- Referring students to services or school community programs that meet their needs.

To find out which schools in your area are currently funded under the program, see www.defence.gov.au/adf-members-families/family-programs-services/support-for-children/defence-school-mentor-program

CHILDCARE

DMFS maintains a network of childcare centres around Australia and has programs to support

the availability of childcare services to Defence families, who might face difficulties accessing childcare. That includes access to an individual case management service to help them find registered childcare services in their community.

FINANCIAL ASSISTANCE

Defence families can access a range of financial support to help minimise disruption to schooling caused by posting and relocations, including:

- Tutoring assistance
- Boarding school allowance
- Tertiary accommodation
- Students with special needs
- Reimbursement of a lost scholarship
- Reunion travel.

The aim is to provide students with educational stability or short-term assistance to help overcome any immediate difficulties with education or emotional wellbeing as a result of relocation.

CONTACT DMFS

For more information about these services, contact the 24/7 Defence Member and Family Helpline on 1800 624 608, visit defence.gov.au/members-families or email memberandfamilyhelpline@defence.gov.au.



↑ Richmond Defence children participating in the ADF Equip program.



PHOTO: TFLIT Madeleine Magee

↑ Aviators from RAAF Base Richmond and an Army soldier in front of a No.37 Squadron C-130J Hercules static display at a community engagement event at Brewarrina Airport, NSW.

THE VETERAN COMMUNITY

There is wide range of support available to veterans of all ages.

A **S THE EMPLOYER** of the Australian military enterprise, the Federal Government has, over time, established a number of agencies and functions to provide post-service support and welfare to military personnel, primarily through the Department of Veterans' Affairs (DVA).

THE AIR FORCE ASSOCIATION NSW

The NSW Division of the Air force Association (AFA NSW) has a robust working relationship with DVA. Together with NSW RSL, other high-profile ex-service organisations (ESOs) and agencies, we provide essential supplementary engagement with those government services and work assiduously to promote veteran support and concerns.

Serving veterans are encouraged to engage

with their aligned ESO and exploit that network to promote and debate conditions of service and post-service support and welfare. In other words, serving RAAF members are encouraged to participate with, and adopt, the Air Force Association as your equivalent to a workplace union. AFA NSW has one serving members on its State Council and two serving members on the State Council Support Team.

Membership of AFA NSW provides personal and material benefits derived through:

- Welfare, face-to-face counselling and advocacy support
- Providing assistance to navigate government processes to access DVA support
- Assisting families during times of hardship
- Creating and sponsoring awards and trophies for personal or unit excellence
- Commemorations
- Social functions.

Enabling activities

To maximise our effectiveness, AFA NSW promotes strong working relationships with all ESOs in NSW, particularly the RSL, the Premier's Department, DVA, NSW Ex-Service Organisation Round Table members and local councils.

We also keep our members conversant with changes within government and DVA, and local issues that have an effect on their wellbeing.

Regular communication is maintained with our members through our quarterly newsletter (SITREP), social media sites and our high-quality aviation magazine, *Wings* (see wingsmagazine.org) which is published by our own publishing company, RAAFANSW Publications Pty Ltd, the same company that publishes this Welcome guide. For further information visit raafapublications.org.au or raafansw.org.au.

Current AFA NSW projects under development include:

- Provision of transition coaching to civilian employment for serving members
- Supporting and providing Assistance Dog placement programs
- Financial support for RAAF students through a scholarship program
- Development of a Crisis Centre with major



partner RSL NSW, other NSW ESOs and Veteran Centres for 24/7 veteran support

- Providing bursaries and educational support for veterans' children where required.

NSW branches

AFA NSW comprises a number of dispersed branches, some based on geographic location, others based on squadron or historical aircraft affiliation. There are also satellite organisations, such as Bomber Command Association in Australia, formed to retain a camaraderie and solemn remembrance of those who served in respective wartime operations. Those satellite organisations do not aim to function as ESOs, but through the bond of Air Force men and women derive some strength and presence from the AFA.

Until recently, the veteran community was bounded by those military personnel who had served on active operations. Today it encompasses all military personnel, serving and post-service regardless of active operational experience. The family has grown and has the strength of numbers and the capacity to influence policy direction and implementation.

Contact AFA NSW

If you are in need help or know of someone needing support, contact your local branch listed on the AFA NSW website (raafansw.org.au) or call the NSW President on 0418 261 528.

If you wish to become an Advocate please call the President, who would be happy to discuss and provide assistance in the process to enrol and qualify. For AFA NSW membership enquiries and support, contact the Secretary, Karim Anwar JP, at secretary@raafansw.org.au, phone 0401 154 154, or refer to the website.

DEPARTMENT OF VETERANS' AFFAIRS (DVA)

DVA services include:

- financial support
- health care
- rehabilitation



↑ RAAF personnel and the President of No 30.Squadron Beaufighter Association during the 2025 commemorative service for the Battle of Bismarck Sea held at RAAF Base Richmond, NSW.

- mental health care
- help returning to civilian life
- commemoration and recognition
- home-care assistance
- help with housing
- historical information.

DVA has been supporting the veteran community in Australia since the end of World War I. Today, the government invests more than \$11.5 billion a year to support veterans and families. The department's services and supports are continually evolving to ensure that DVA looks after veterans, not just during their service, but through their transition into civilian life, and beyond.

Mental health support

DVA has a strong focus on mental-health treatment. Under a program called Non-Liability Health Care, DVA funds treatment for all mental-health conditions, whether related to service or not, for those with at least one day of continuous

full-time service in the ADF, as well as eligible Reservists. Search for 'Non-Liability Health Care' at dva.gov.au. In addition, mental-health support including free and confidential counselling 24/7 is offered through Open Arms (see page 48).

Finding employment after the ADF

For ADF personnel transitioning back into civilian life, there is an information page for veterans on the government's Workforce Australia website (workforceaustralia.gov.au) to help translate service training and skills to the civilian workforce. There is also an optional 'Defence Force experience desirable' flag for vacancies listed on the website.

The government's Veteran Employment Program website offers information and advice on moving to civilian employment or starting your own business. veteranemployment.gov.au

On-base support

Veteran Support Officers (VSOs) can offer members information and advice about the support and entitlements they may be able to receive through DVA. The levels of support range from information on MyService through to instructions on how to submit a claim while you are still enlisted. VSOs are DVA staff located on Defence bases. To make an appointment, email vso@dva.gov.au. For general enquiries, DVA can be contacted on 1800 838 372.

Connect with DVA online

Through DVA's online portal, MyService, you can update your personal and contact details, submit claims and view your veteran profile. To register visit dva.gov.au/myservice.

OPEN ARMS

Open Arms – Veterans & Families Counselling is Australia's leading national provider of quality, free and confidential counselling and support services for Australian veterans and their families. As with

HOW THE AIR FORCE ASSOCIATION BEGAN

Just over 100 years ago, members of the Australian flying Corp held a dinner in Melbourne with Sir Ross Macpherson Smith and crew to celebrate their magnificent achievements, in particular, the Great Air Race triumph. That dinner spawned an association to foster and sustain the friendship and comradeship among airmen forged during the war and to establish a support network for veterans of the Air arm. The Australian Flying Corps and Royal Australian Air Force Association was born.

Over time the Association grew and established Divisions in each state and the ACT. The name of the organisation also changed with time, first to Royal Australian Air force Association and now simply, Air force Association. Officially, the NSW Division has retained the Australian Flying Corps and Royal Australian Air Force Association (NSW Division) title but is now commonly referred to as AFA NSW (formerly RAAFA NSW). Air Force Association is now one of the more substantial Ex Service Organisations in Australia and strives to promote the wellbeing and welfare of both serving and post-service Air Force veterans and their families.

other community-based mental health services, Open Arms' clients experience depression, anxiety, substance use challenges, workplace struggles, and relationship, parenting and family issues. The difference with Open Arms is that staff members have specialist training in the military experience. And, while they support families experiencing the routine daily challenges, they also understand the unique stressors military and veteran families experience relating to the posting cycle, training exercises, deployments and partner employment.

Open Arms' Community and Peer Program connects veterans and family members with peers who have served in the ADF, or had family members who have served, and have had the experience of accessing mental health services for their own wellbeing. Peers work collaboratively with veterans, family supports, community agencies and mental health clinicians to complement other services.

There are six Open Arms office sites in NSW and the closest to Richmond and Glenbrook is Parramatta. There is also a network of professional providers across metropolitan and regional areas.

Contact Open Arms If you or someone you know wants someone to talk to, even just for a chat, Open Arms is available 24/7 by calling 1800 011 046. The service is free and confidential.

WINDSOR RSL

At Windsor & District RSL Sub-Branch, our mission – in partnership with RSL NSW – is simple: to support veterans and their families. A veteran is anyone who has worn the uniform of the ADF or our allies. Whether you're currently serving, transitioning to civilian life, or have long since "hung up your boots", your part of our community – and we're here for you. We proudly support all veterans and their families, whether they are RSL members or not, through a wide range of services and activities, including:

- Welfare and Wellbeing support
- Compensation and advocacy assistance
- Camaraderie and connection opportunities
- Commemoration and community events

Our Sub-Branch also connects with RSL Veterans' Services and a growing network of Veterans' and Families' Hubs across NSW – including the temporary Hub for the Hawkesbury located at Windsor RSL – ensuring no veteran is ever without support.

Beyond our traditional commemorations, we're expanding our community focus with family-friendly activities, such as sport, art, music and social gatherings, designed to bring veterans and their families together in new and meaningful ways.

If you're a veteran living in the Hawkesbury or surrounding areas, we invite you to get involved with your local RSL Sub-Branch. Together, we can continue to build a strong, supportive, and connected community for all who have served — and their families.

WOUNDED HEROES

Wounded Heroes Australia is a national charity providing 24/7 crisis support for current serving ADF members, veterans and their families. They assist those in financial crisis, who are homeless, or at risk of homelessness. Without government funding for crisis funds, they rely solely on public and corporate donations to provide this support.

Wounded Heroes Australia spends \$40,000 a month on Crisis Calls and is determined to reduce the high rates of Defence and veteran suicide. For more information see woundedheroes.org.au. For crisis support, call 1300 532 112.

LEGACY

Legacy's mission is ensuring partners and children of veterans who gave their lives or health in service to our nation can fully realise their potential. It was founded in 1923, on a promise made from one digger to another, to "look after the missus and the kids". legacy.com.au/sydney



Discover Windsor RSL and Windsor Golf Club – The Home of the Hawkesbury, where there's something for everyone to enjoy.

Your local destination for great food, unbeatable bar specials, and entertainment for all. Catch live music, test your smarts at trivia, or try your hand at poker, all while enjoying the friendly atmosphere that makes us a true community hub. With big screens for all the sporting action, a dedicated kids' play area, and a courtesy bus to get you here and home safely, we've got everything covered. Plus, enjoy a round at our scenic golf course – the perfect way to relax on your days off.



📍 36 Argyle Street, South Windsor ☎ 4587 6900



📍 56 McQuade Avenue, South Windsor ☎ 4577 4390

Whether it's family time, a night out with mates, or a quiet drink after work, Windsor RSL and Windsor Golf Club are ready to welcome you.

🌐 windsorrsl.com.au

🌐 windsorgolfclub.com.au

↓ Sun rising over the Hawkesbury River, Wisemans Ferry.

TIME OUT

From history and culture to nature and adventure, there's plenty to keep you busy around Richmond and Glenbrook.

THE HAWKESBURY

THE HAWKESBURY is one of Australia's earliest settlements and many of the area's original buildings have survived, creating a time capsule of Australian colonial history. Historic towns and rural settlements dot the area, many beside the Hawkesbury River, interspersed with farms, orchards and national parks.

HISTORIC TOWNS

Windsor

Settled in 1791, Windsor has a number of colonial buildings still used for their original purposes, including the Macquarie Arms Hotel (1794), Windsor Court House (1822) and St Matthews Anglican Church (1817), the latter two designed by Sir Francis Greenway. Thompson Square is the oldest public square in Australia and the mall is lined with historic buildings. Windsor has a regional museum, gallery, stores, cafes and markets, where you can stock up for a picnic in Deerubbin Park.

Richmond

The town's historic buildings include the Richmond School of Arts, St Peters Anglican Church (1841), the post office, courthouse and Victorian mansions along March Street, West Market Street and Windsor Street. Richmond Park boasts a pavilion built in 1883-4 and hosts the Richmond Good Food Market on Saturday mornings. richmondmarket.com.au

Wisemans Ferry

Beside the Hawkesbury River, the town is named after Solomon Wiseman who settled there in 1817 and started the ferry service. His 1826 residence has been preserved as the Cobham Hall Museum, part of the Wisemans Inn Hotel (wisemansinnhotel.com.au).

The World Heritage walk in Dharug National Park includes parts of the convict-built Old Great North Road that ran 240km to the Hunter Valley.

Bilpin

In the mountain foothills, Bilpin is known for stone fruit and apples and during harvest you can pick your own. Cafes and stores sell seasonal fare such as cider, apple pies, honey, jams and berries. Bilpin has cider companies offering tastings and sales and Wildwood (wildwoodgarden.com.au), a luxuriant cool climate garden that is open twice a year for spring (August, September, October and the first week of November) and autumn (March, April, May and first weekend of June).

St Albans

Historic St Albans sits in the Macdonald Valley. Stop for lunch at the Settlers Arms Inn (settlersarmsinn.com.au), built in 1836 from convict-hewn sandstone and once a stopover for stagecoaches travelling between Sydney and Newcastle. St Albans hosts an annual folk festival around the Anzac weekend (stalbansfolkfestival.com.au) and the Convict Mountain Bike Ride (convict100.com.au) in May – one of Australia's most challenging MTB marathon races, following the historic Convict Trail through the Dharug and Yengo National Parks.

PHOTO: Destination NSW

Wilberforce

Wilberforce is home to The Australiana Pioneer Village (theapv.org.au), a collection of historic working buildings set on 11ha along the riverbank. Just up the road is The Butterfly Farm and Indy 800 Kart Track with riverside picnic areas and water skiing (butterflyfarm.com.au).

Pitt Town

Pitt Town and surrounds were the location for the long running TV series *A Country Practice*. The village's heritage buildings include the Bird in the Hand Inn (1825). Nearby Scheyville National Park and Longneck Lagoon are great for birdwatchers.

Ebenezer

On the banks of the Hawkesbury River, Ebenezer was settled by the British in 1803 and is home to Australia's oldest church (1809) and school house (1810). A short bushwalk (Swallow Rock Reach Walking Trail) along the river has interpretive signs and some breathtaking views of the water.

MUSEUMS & GALLERIES

Hawkesbury Regional Museum

A good place to learn about Australia's third mainland European settlement, the museum includes historic Howe House, built in the 1820s. 8 Baker Street, Windsor.

www.hawkesbury.nsw.gov.au/museum

Hawkesbury Regional Gallery

A changing program of exhibitions includes visual art, craft, photography and design with talks, workshops, film screenings and tours. Deerubbin Centre, 300 George Street, Windsor.

www.hawkesbury.nsw.gov.au/gallery

Rouse Hill Estate

Built in the early 1800s, Rouse Hill House is now a museum. The estate also features the restored 1888 Rouse Hill schoolhouse and a section of the original Windsor Road turnpike proclaimed by Governor Macquarie in 1813. 356 Annangrove Rd, Rouse Hill. mhsw.au/visit-us/rouse-hill-estate

Hawkesbury Artists & Artisans Trail

Explore galleries, visit studios and meet the artists. Some members hold regular classes and workshops. haat.com.au

Kurrajong Radio Museum

A collection of radio memorabilia that is mostly in operational condition. Open by prior arrangement. 842 Bells Line of Road, Kurrajong Hills. kurrajongradiomuseum.com.au

PICK YOUR OWN PRODUCE

The Hawkesbury's rich soil is perfect for farming. Depending on the season, the Hawkesbury offers the opportunity to visit the farms and pick your own produce, including apples, blueberries, chestnuts, mandarins, oranges, plums, peaches, strawberries, tomatoes, walnuts and assorted vegetables.

PARKS & WILDLIFE

The Hawkesbury is cradled by four gigantic national parks: the Blue Mountains National Park to the west, Yengo and Dharug National Parks to the north and Wollemi National Park to the north-west. These and the region's numerous smaller parks are ideal for bushwalking, canyoning, cycling, canoeing, picnicking, camping and bird watching.

The mighty Hawkesbury River runs 120km from Yarramundi to the sea and offers plenty of opportunities for fishing, kayaking, wakeboarding and water skiing. For details about the Hawkesbury's most popular bushwalks, cycling routes and other outdoor activities, see discoverthehawkesbury.com.au. For more information about the National Parks, see nationalparks.nsw.gov.au.

The Wild Cat Conservation Centre

The Wild Cat Conservation Centre at Wilberforce runs the only conservation breeding program for Clouded Leopards and Cheetahs in Sydney. Private tours can be arranged by appointment, and there are a few open days each year.

wildcatcentre.org.au



PHOTO: Destination NSW



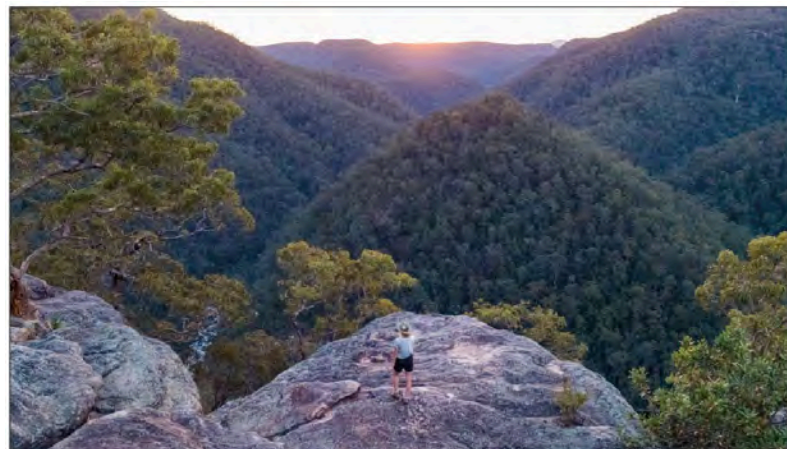
PHOTO: Destination NSW



PHOTO: Destination NSW

MORE INFORMATION:

Visitor Information Centre,
1/328 Hawkesbury Valley Way, Richmond
(opposite RAAF Base Richmond).
02 4560 4620.
discoverthehawkesbury.com.au



DISCOVER

THE BEST THINGS TO SEE IN
the HAWKESBURY



Open 7 days

Ph (02) 4560 4620

Ham Common (opposite Richmond RAAF Base)
328 Hawkesbury Valley Way, Richmond NSW
www.discoverthehawkesbury.com.au



↓ The Grand Cliff Top Walk,
Wentworth Falls.

PHOTO: Destination NSW

BLUE MOUNTAINS

RISING TO THE WEST of Richmond, the Blue Mountains region is one of the state's premier tourism destinations. With stunning natural beauty, charming villages, gardens, galleries and good food, it draws visitors year-round. Spend a day canyoning, abseiling, caving, bushwalking or mountain biking, unwind at a day spa, relax over afternoon tea at an old-world cafe, lunch at an historic grand hotel, browse through boutique shops or enjoy a round of golf at one of the four mountain courses.

VILLAGES

Wentworth Falls

This pretty village has cafes, restaurants, specialty shops and galleries, surrounded by spectacular bushland. There are extensive trails and Wentworth Falls Lake is a good picnic and barbecue spot with children's' play equipment.

Leura

A good spot for morning or afternoon tea or lunch, Leura has heritage buildings, glorious gardens and a charming main street lined with stores, restaurants and cafes. There are numerous walking tracks around Leura and panoramic mountain views from Sublime Point. leuravillage.com.au

Katoomba

Along with restaurants, antique shops and galleries, Katoomba is home to the historic Carrington Hotel (thecarrington.com.au), Australia's oldest remaining resort-style hotel which offers accommodation, dining and bars, and is home to The Katoomba Brewing Co. Scenic World (scenicworld.com.au) has one of the world's steepest railways, the steepest aerial cable car in the Southern Hemisphere and the glass-floored Skyway cable car.

The Beyond Skyway experience takes four guests to the middle of the Jamison Valley, 270m above the rainforest canopy, and then



Beyond Skyway, PHOTO: Destination NSW

allows them to climb through the hatch and out onto the roof of the cable car.

Blackheath

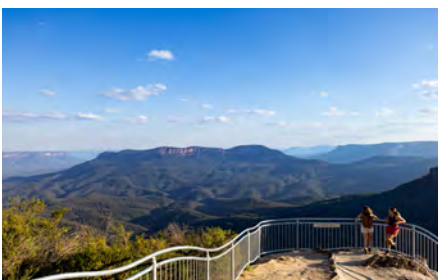
The relaxed village hosts an annual Rhododendron Festival (rhodofestival.org), and is close to numerous walking tracks. A winding road leads to Megalong Valley where you can horse ride, mountain bike or bush walk.

Medlow Bath

The small village sits at an elevation of 1,050m and is home to the oldest and grandest hotel in the Blue Mountains, the Hydro Majestic (hydromajestic.com.au) which has breathtaking



↑ Old Bank House in Mount Victoria.



↑ Olympian Rock Lookout.

views of the Megalong Valley and offers accommodation, fine dining, high tea and a spa.

Mount Victoria

The westernmost village in the Blue Mountains, Mount Victoria has historic buildings dating back to the mid 19th century, including the Imperial Hotel, The Manor House and Toll Keepers Cottage. About a kilometre from town, One Tree Hill is the highest point in the Blue Mountains and there is a lookout and picnic area at nearby Mount Piddington.

WORLD HERITAGE AREA

Covering a million hectares, the Greater Blue Mountains World Heritage Area includes numerous spectacular National Parks.

The Blue Mountains National Park has walking tracks, camp sites, canyoning, climbing and mountain biking trails. Bush walks range from easy strolls around lookouts such as Govetts Leap and Sublime Point, to longer walks such as the Grand Canyon Track. On the escarpment in Katoomba, Echo Point Lookout has views of the Jamison Valley and the Three Sisters and is the gateway to many great walks, including the Giant Stairway down more than 800 steps to the valley floor and the Federal Pass. At picturesque Wentworth Falls, Jamison Creek drops over the escarpment plunges 187m into the Valley of the Waters. Bushwalks in the area vary from 10 minutes to more than four hours. nationalparks.nsw.gov.au

ARTS & CULTURE

Blue Mountains Cultural Centre

The Blue Mountains City Art Gallery showcases local and national artists and touring exhibitions. 30 Parke Street, Katoomba. bluemountainculturalcentre.com.au

Braemar Gallery

Situated in the beautiful historic Braemar House, the community gallery hosts changing exhibitions each month that showcase works of local and regional artists. 104 Macquarie Road, Springwood. bluemountainculturalcentre.com.au/braemar-gallery

Blue Mountains Heritage Centre

Drop in for expert advice on walking tracks, Aboriginal heritage, plants and animals, activities and all you need to know about the Blue Mountains National Park. 270 Govetts Leap Road, Blackheath.

Blue Mountains Theatre

A 418-seat theatre with a full program of performances, including comedy, world music, jazz, rock and pop, film, dance, drama, children's theatre and workshops. 106 Macquarie Road, Springwood bluemountainstheatre.com.au

Norman Lindsay Gallery

The former home of artist Norman Lindsay is now a gallery displaying his diverse work. 14 Norman Lindsay Crescent, Faulconbridge. normanlindsay.com.au

GARDENS

Blue Mountains Botanic Garden

The cool-climate garden covers 28 hectares with more than 40,000 plants from around the world. There are picnic areas with barbecues and Bell Bird Cafe with views of Wollemi National Park. Bells Line of Road, Mount Tomah. botanicgardens.org.au/blue-mountains-botanic-garden-mount-tomah

Campbell Rhododendron Gardens Covering 18.3ha, the gardens include rhododendrons, azaleas, maples and other deciduous trees and pristine native bushland. Bacchante Street, Blackheath. rhodogarden.org.au

Everglades Gardens

The beautiful Everglades House and gardens are owned by the National Trust and open to the public all year round, Wednesday to Monday. 37 Everglades Avenue, Leura. nationaltrust.org.au/places/everglades-house-gardens

Windyridge Garden

Two hectares of beautifully landscaped gardens showcasing an extensive range of cool climate plants including Japanese Maples, camellias, azaleas and hydrangeas. 25 Queens Avenue, Mount Wilson. windyridgegarden.com



↑ Grand Cliff Top Walk, Wentworth Falls



MORE INFORMATION:

Echo Point Visitor Information Centre,
Echo Point Road, Katoomba.
Glenbrook Visitor Information Centre,
Hammett Place, Glenbrook.
visitbluemountains.com.au

PENRITH & SYDNEY'S GREATER WEST

AT THE FOOT of the Blue Mountains to the south of Richmond, the City of Penrith is the gateway to Western Sydney and has been dubbed the adventure capital of NSW. It features world-class sports venues and thrilling sporting events. There is also an exciting mix of weekly, monthly, seasonal and annual events including markets, performances, festivals and shows.



↑ Whitewater rafting at Penrith Whitewater Stadium.

FUN & ADVENTURE

Penrith Whitewater Stadium

The centre offers whitewater rafting, kayaking, swiftwater rescue training and local, national and international slalom competitions. McCarthy's Lane, Cranebrook. penrithwhitewater.com.au

Jetpack Adventures

Fly through air and water with a water-powered Jetpack or Flyboard. Gate A Sydney International Regatta Centre, Old Castlereagh Road, Cranebrook. jetpackadventures.com.au

International Regatta Centre

An Olympic rowing venue with 5km of cycling and walking paths, picnic grounds, lakeside barbecue facilities and function rooms. Open for public recreation on non-event days. Old Castlereagh Road, Cranebrook. regattacentre.nsw.gov.au

iFLY Indoor Skydiving

A state-of-the-art vertical wind tunnel provides a fun and safe way to experience true human body flight. Next to Panthers Entertainment Complex, 123 Mulgoa Road, Penrith. ifly.com.au/locations/sydney

Cables Wake Park

Try cable skiing, wakeboarding and knee-boarding at this world-class facility, which features two main cable lakes. 405 Jamison Road, Penrith. cableswakepark.com.au

Luddenham Raceway

Outdoor karting centre with two tracks – a Pro Circuit and a Rookie Circuit designed for eight to 14 year olds. There is also a Motorsport Park with a purpose built circuit, and four paintball fields. 849 Luddenham Road, Luddenham. luddenhamraceway.com

Trees Adventure

Soar through the treetops on an array of flying foxes, tight ropes and tunnels. Treetops Adventure Yarramundi 200 Springwood Road, Yarramundi & Treetops Adventure Western Sydney, 749 Elizabeth Drive, Abbotsbury. treetopsadventure.com.au

On the river

Hire a canoe, kayak or stand-up paddleboard to explore the Hawkesbury-Nepean River, or take a cruise aboard an old-world paddlesteamer. Nepean Belle Paddlerwheeler cruises explore the Nepean Gorge, departing from the boarding jetty at Tench Reserve, Tench Avenue, Jamisontown (nepeanbelle.com.au). There is a public boat ramp at Tench Reserve, which recently received a \$6.7 million upgrade.

Great River Walk

See the Nepean River from both sides on the Great River Walk, which covers about 8km in total, the bulk of which is the 6.4km Bridge to

Bridge loop. The easy route is suitable for walkers and cyclists and offers stunning views of the river and the Blue Mountains. penrithcity.nsw.gov.au/facilities-recreation/nepean-river

ARTS & CULTURE

Penrith Regional Gallery

The beautiful gallery set in heritage gardens on the Nepean River in the former home of sculptor Gerald Lewers and his wife Margo Lewers, a well-known artist. Open 10am-4pm daily. 86 River Road, Emu Plains. penrithregionalgallery.com.au

The Joan

The Joan Sutherland Performing Arts Centre is a world-class venue with superb performances in music, theatre and dance. 597 High Street, Penrith. 02 4723 7600. thejoan.com.au

Museum of Fire

One of the most popular family attractions in Penrith, the museum has an impressive collection of fire-fighting vehicles and memorabilia. Open 9.30am-4.30pm daily. 1 Museum Drive, Penrith. museumoffire.net

Museum Of Printing

The Penrith Museum of Printing has 23 working letterpress printing machines on display, dating back more than 100 years. Open Sundays 10am - 2pm for general viewing and demonstration. Penrith PACEway, Ransley Street, Penrith. printingmuseum.org.au

Arms of Australia Inn

A great place to discover the local history of Penrith with artefacts, photos, tours, special events and exhibitions. Open 10am-1pm Monday and Wednesday. Corner Great Western Highway and Gardenia Avenue, Emu Plains. armsofaustraliainn.org.au

The Nepean Naval Museum

A collection of naval forces memorabilia. Open 11am-3pm Sunday. Gold coin donation for entry. 40-42 Bruce Neale Drive, Penrith. nepeannavalmuseum.org



Luddenham Raceway. PHOTO: Destination NSW

MORE INFORMATION:

Penrith Tourism, Civic Centre, 601 High Street, Penrith. visitpenrith.com.au



PHOTO: Destination NSW

EVERYTHING YOU NEED AROUND TOWN

ACCOMMODATION

CROWNE PLAZA HAWKESBURY VALLEY

Crowne Plaza Hawkesbury Valley is the region's premier destination for accommodation, dining, events, and wellness. Set on eight hectares of landscaped grounds, we offer modern guest rooms, family-friendly and fine dining options, and the indulgent Villa Thalgo Day Spa. From corporate events and weddings to weekends away, we're where the Hawkesbury comes together to connect, celebrate, and recharge.



CONTACT www.cphawkesburyvalley.com.au, 02 4577 4222

BARS & DINING

RG MCGEES

RGs is a family friendly local pub in the heart of Richmond, serving up affordable pub classics and seasonal dishes, including our locally loved daily \$22 Meal Deals. With a spacious courtyard with big screen, kids' playground and cabanas, it's the perfect venue for casual catchups and fun nights out. Enjoy weekly trivia, live music and welcoming staff who make every visit feel special.



CONTACT 193 Windsor St, Richmond. www.rgmcgees.com.au

EDUCATION

ARNDELL ANGLICAN COLLEGE

Arndell Anglican College is a co-educational, Pre-kindergarten to Year 12 school serving the Hawkesbury region. With a diverse and comprehensive curriculum, students are encouraged to grow in their individual abilities. Families can expect high-quality pastoral care, academic development, extracurricular programs and community engagement. At Arndell, we have built a community where every child matters.

CONTACT 02 4572 3633, arndell.nsw.edu.au, enquiries@arndell.nsw.edu.au



ONE GIANT LEAP

One Giant Leap Australia has been established to advance education by providing opportunities for students and educators to develop and build their knowledge and understanding of science, technology, engineering and mathematics. The continuation of studies in primary, secondary and tertiary education is encouraged by various activities, including providing education programs about space science, technology and exploration.

CONTACT 0412 326509, www.onegiantleapaustralia.com



RECREATION

HARS AVIATION MUSEUM

The museum showcases a lovingly restored collection of significant, and in some cases rare, military and civilian aircraft. Board a record-breaking 747-400, sit in the pilot's seat of an F-111C and view the workstations on an AP-3C Orion. Tour guides provide insights, family passes available, award-winning café on site. A great all-weather venue. The interactive museum is open daily from 9.30am to 3.30pm (last tour 2.00pm). 747 Premium Tours – see website for details.

CONTACT 02 4257 4333, 54 Airport Drive, Albion Park Rail, NSW, hars.org.au



FINANCE & PROPERTY

APS BENEFITS GROUP LTD

APS Benefits Group is a profit-for-member organisation offering a wide range of trusted financial services to help you improve your financial wellbeing through all stages of life, including funeral benefits, loans, investments, wills and estate planning, financial planning, tax, accounting and everything in between. Get in touch with our friendly team to learn more.

CONTACT 1300 131 809, apsbenefitsgroup.com.au



HAWKESBURY VISITOR CENTRE

Start your adventure at the Hawkesbury Visitor Centre – your one-stop destination for inspiration and information. Nestled in the heart of our stunning region, the centre offers expert advice, maps and insider tips to help you uncover hidden gems, scenic escapes and local treasures. Whether you're chasing nature, culture or cuisine, your journey begins here. The centre is open seven days 9am-4pm.

CONTACT www.discoverthehawkesbury.com.au



BELLE PROPERTY

Belle Property Hawkesbury is built on a foundation of trust, local knowledge and genuine care for our community. Led by Principal Robbie Dunn, our team of Hawkesbury locals bring decades of combined experience and a deep understanding of the area we're proud to call home. For trusted guidance and real results, reach out to the Belle Property Hawkesbury team today.

CONTACT 02 4571 2200, Robbie Dunn - 0414 996 989, hawkesbury@belleproperty.com, www.belleproperty.com/hawkesbury



VETERANS & DEFENCE

AIR FORCE ASSOCIATION NSW

The Air Force Association specialises in providing important services to ex and currently serving veterans and their families. We use our skilled volunteers to provide expert engagement with government, including Department of Veterans Affairs, and are able to generate the support available, resolve administrative hurdles and promote veteran concerns. Go to our (website <https://raafansw.org.au/>) for the full range of veteran services that we offer.

CONTACT Karim Anwar - Secretary RAAFANSW secretary@raafansw.org.au



NAB DEFENCE FORCE HOME LOANS

As one of the first Defence Home Ownership Assistance Scheme (DHOAS) approved home-loan providers, NAB is committed to serving those who serve. Whether you're still in the ADF or transitioning out, NAB is there for you. ADF members are eligible to apply for a NAB Defence Force Home Loan provided they satisfy the requirements under the DHOAS.

CONTACT Linda Zabakly, linda.zabakly@nab.com.au, 0436 621 685, nab.com.au/defence.



WINDSOR RSL

For over 100 years, the RSL has proudly supported serving and ex-serving military members and their families. As the last remaining RSL club in the Hawkesbury, the Windsor RSL Sub-Branch continues this tradition by providing social connection, DVA advice, respite services and regular meetings for its members.

CONTACT 02 4587 6900, enquiries@windsorrsl.com.au, www.windsorrsl.com.au





EST 1900

R.G. McGEES

RICHMOND

YOUR FAMILY FRIENDLY LOCAL IN THE HEART OF RICHMOND



BEER GARDEN & PLAYGROUND

\$22 MEAL DEALS ALL DAY EVERY DAY

HAPPY HOUR • TRIV?A • LIVE MUSIC
BADGE DRAW • \$10 COCKTAILS
CABANAS • SUNDAY ROAST
UFC SUNDAYS • SPORT LIVE & LOUD
BIG SCREENS

SCAN TO
FIND OUT
MORE



193 WINDSOR ST, RICHMOND

RGMCGEES.COM.AU • 4578 1503

Protecting the financial wellbeing of Defence families since 1905.



Funeral Benefits

Personal Loans

Car & Property Loans

Term Investments

Financial Planning

Tax & Accounting

Wills & Estates